COOPER GREEN POOKS

Hare Hutch, 82, Upper Road, Meole Village, Shrewsbury, SY3 9JP

£1,050 Per Month

Hare Hutch, 82, Upper Road, Meole Village, Shrewsbury, SY3 9JP

£1,050 Per Month

VIRTUAL TOUR AVAILABLE - Extremely attractive fully furnished one bedroom ground floor annex situated to the side of a fine Victorian house. The property has recently been renovated to a high standard throughout. Includes parking space. RENT INCLUDES GAS, ELECTRIC & WATER CHARGES.

Available: 12/11/2026

Description

Comprising: Extremely attractive fully furnished one bedroom ground floor annex situated to the side of a fine Victorian house. The property has recently been renovated to a high standard throughout. Including: entrance lobby, living room, kitchen including dishwasher, electric oven, hob, washing machine and fridge, double bedroom including double wardrobe, bathroom including shower. Gas central heating, patio garden, secure parking accessed via electric gates. AVAILABLE LONG TERM IF REQUIRED. EPC C

Furnished

Council Tax Band: A

Available: 12th November 2026

EPC: C

Floor Plans

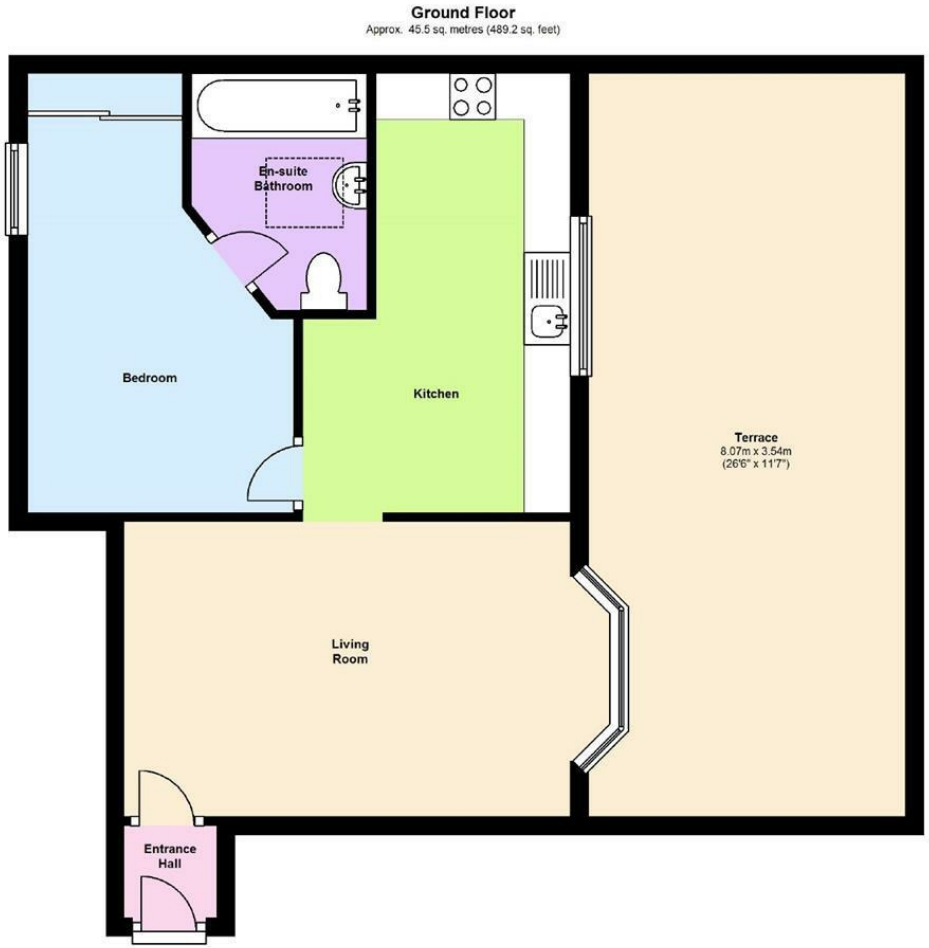

Total area: approx. 45.5 sq. metres (489.2 sq. feet)

We accept no responsibility for any mistake or inaccuracy contained within the floorplan. The floorplan is provided as a guide only and should be taken as an illustration only. The measurements, contents and positioning are approximations only and provided as a guidance tool and not an exact replication of the property.
Plan produced using PlanUp.

These particulars, whilst believed to be accurate are set out as a general outline only for guidance and do not constitute any part of an offer or contract. Intending purchasers should not rely on them as statements of representation of fact, but must satisfy themselves by inspection or otherwise as to their accuracy. No person in this firms employment has the authority to make or give any representation or warranty in respect of the property.

3 Barker Street, Shrewsbury, Shropshire, SY1 1QF
Tel: 01743 276666 Email: lettings@cgpooks.co.uk www.cgpooks.co.uk