COOPER GREEN POOKS

Flat 3, 2, School Bank, Pontesbury, Shrewsbury, SY5 0PP

£600 Per Month

Flat 3, 2, School Bank, Pontesbury, Shrewsbury, SY5 0PP

£600 Per Month

VIRTUAL TOUR AVAILABLE: Good sized fully renovated first floor one bedroom flat in the popular, vibrant village of Pontesbury a short distance to the south west of Shrewsbury.

Available: 26/11/2026

Description

Comprising: Private entrance, stairs to first floor landing, living room including built in cupboard with plumbing for washing machine, double bedroom, new kitchen including oven & hob, new shower room. Gas central heating, double glazing. Parking to rear for up to one car. EPC: C

Unfurnished

Council Tax Band: A

Available: 26th November 2026

EPC: C

Floor Plans

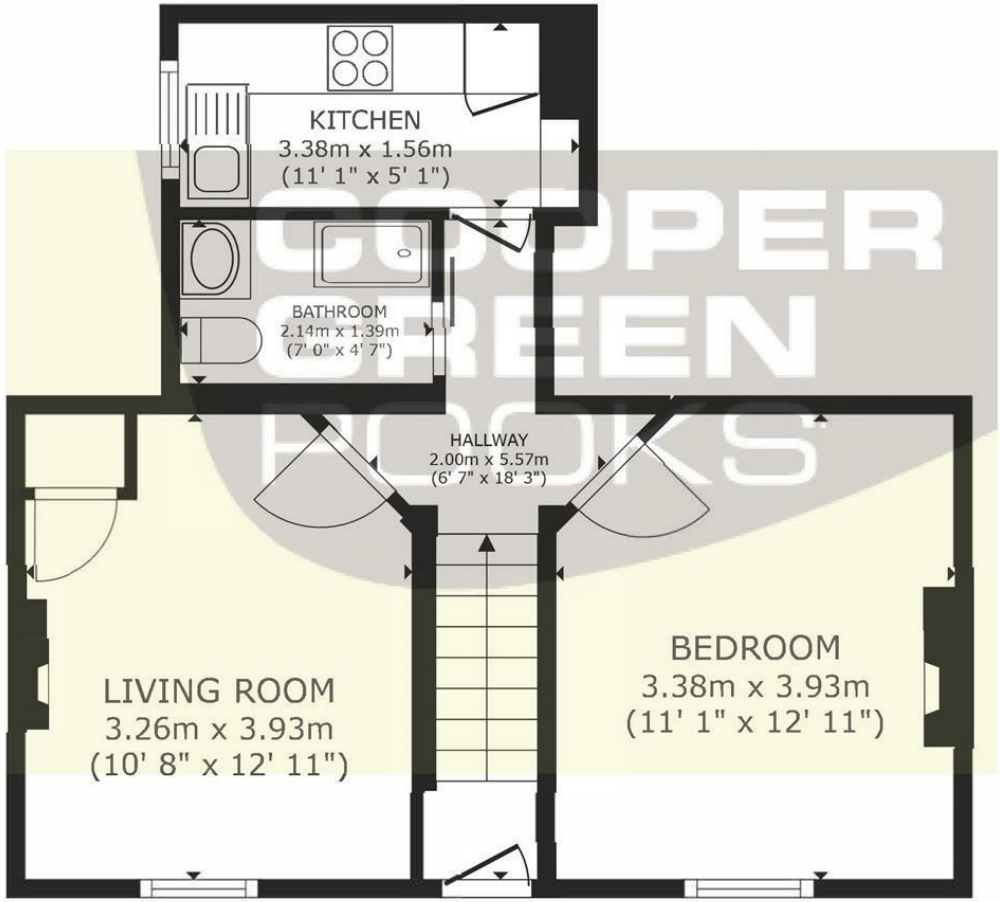

First Floor Apartment

GROSS INTERNAL AREA
TOTAL : 40.9 m² (440 sq.ft.)
SIZES AND DIMENSIONS ARE APPROXIMATE, ACTUAL MAY VARY.

These particulars, whilst believed to be accurate are set out as a general outline only for guidance and do not constitute any part of an offer or contract. Intending purchasers should not rely on them as statements of representation of fact, but must satisfy themselves by inspection or otherwise as to their accuracy. No person in this firms employment has the authority to make or give any representation or warranty in respect of the property.

3 Barker Street, Shrewsbury, Shropshire, SY1 1QF
Tel: 01743 276666 Email: lettings@cgpooks.co.uk www.cgpooks.co.uk