23, Aries Drive, Shawbury, SY4 4RX

£995 Per Month

23, Aries Drive, Shawbury, SY4 4RX

£995 Per Month

VIRTUAL TOUR AVAILABLE - Modern three bedroom semi detached house with parking for two cars in the popular village of Shawbury, a short distance to the north of Shrewsbury and offering easy access to the A49 and M54.

Available: 10/10/2026

Description

Comprising: Entrance lobby leading to downstairs WC, living room including understairs store cupboard, modern kitchen including integrated oven & gas hob, dishwasher, fridge/freezer and washer/dryer, dining area including double doors to rear. Stairs to first floor landing including airing cupboard, master bedroom including ensuite shower room, further double bedroom, single bedroom, bathroom. Front and rear gardens including patio area. Gas central heating, double glazing. Tandem parking to side for two cars including access to rear of property. EPC B.

Unfurnished

Council Tax Band: C

Available: 10th October 2026

EPC: B

Floor Plans

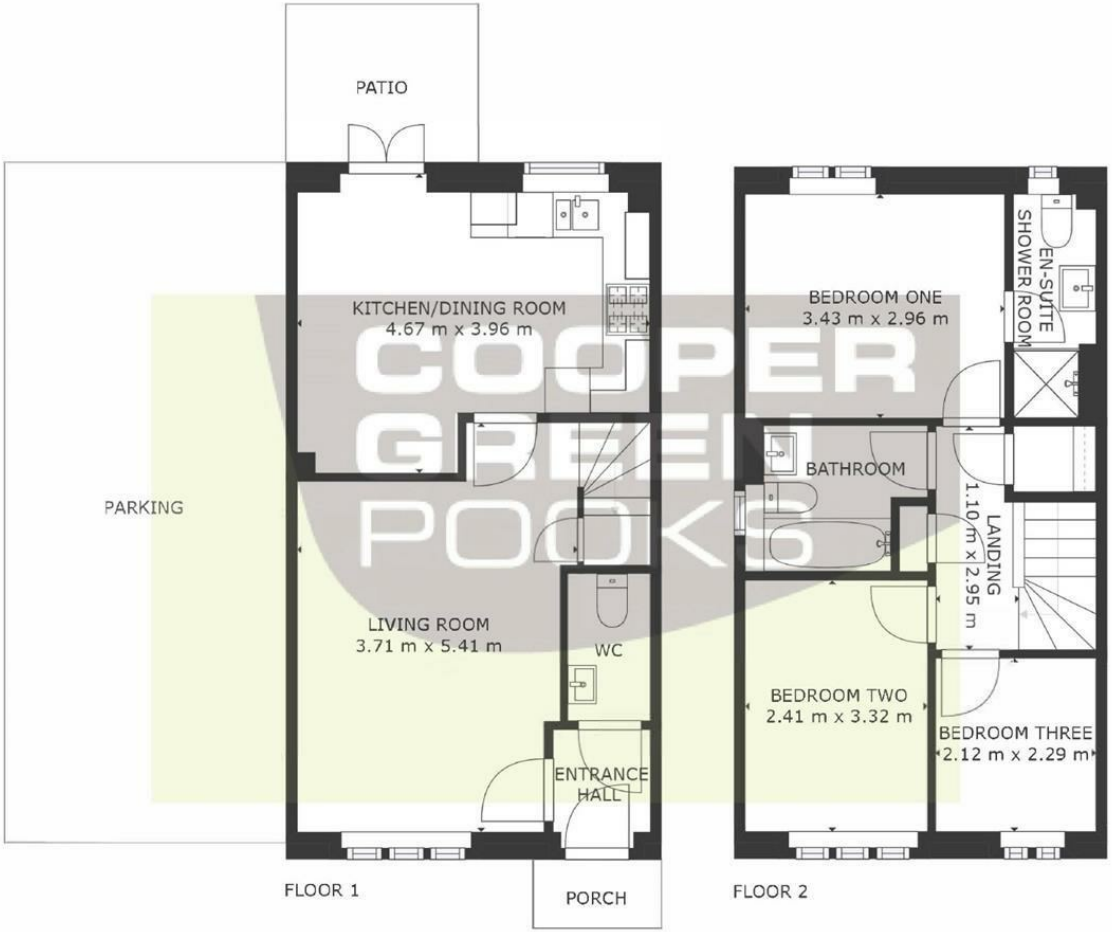

GROSS INTERNAL AREA
FLOOR 1: 41 m², FLOOR 2: 40 m²
TOTAL: 81 m²
SIZES AND DIMENSIONS ARE APPROXIMATE, ACTUAL MAY VARY.

These particulars, whilst believed to be accurate are set out as a general outline only for guidance and do not constitute any part of an offer or contract. Intending purchasers should not rely on them as statements of representation of fact, but must satisfy themselves by inspection or otherwise as to their accuracy. No person in this firms employment has the authority to make or give any representation or warranty in respect of the property.

3 Barker Street, Shrewsbury, Shropshire, SY1 1QF
Tel: 01743 276666 Email: lettings@cgpooks.co.uk www.cgpooks.co.uk