



20 Canonbury, Kingsland, Shrewsbury, SY3 7AH

5 bedroom detached house — £1,500,000 Freehold

20 Canonbury, Kingsland, Shrewsbury, SY3 7AH

Coopergreenpooks.co.uk

£1,500,000 Freehold — 5 bedroom detached house

sales@cgpooks.co.uk

Situated in one of the finest and most exclusive settings in Shrewsbury with stunning elevated views across the river Severn, quarry park and town centre. This impressive and substantial grade II listed detached residence offers extensive accommodation which has recently been significantly improved and upgraded throughout, along with a sizable private landscaped garden and driveway.

KEY FEATURES

- Four floors of accommodation which has recently been reconfigured and modernised to a high standard, whilst retaining many of its original features.
- Entrance vestibule to the hall, from which there is access to a large unity room with side door, cloakroom and two superb reception rooms. Both of the rooms have original fireplaces and large feature windows, from which there are spectacular views towards the town centre.
- On the lower ground floor at garden level there is a further area of extensive living space which consists of a bespoke kitchen breakfast room, dining and family rooms. Again, there is lots of natural light from full length feature windows and glazed doors that open onto the paved sun terrace and garden.
- There is an original feature staircase from the entrance hall leading to both the first and second floors, where there are 5 sizable bedrooms and three recently fitted bath/shower rooms. The main bedroom also has an adjoining dressing room.
- Recently installed gas central heating system and secondary glazing throughout. The wiring has also recently been redone along with restoration of the original wooden flooring and refurbishment of the roof and chimneys.
- To the front of the property there is a driveway providing parking for up to 3 cars. There is also access to the sizable landscaped rear garden, which is mainly lawned with established trees and beds, paved pathways and an elevated sun terrace, which again boasts amazing views across the river Severn and quarry park.
- Canonbury is a quiet and private road set within Shrewsbury's most exclusive residential area. Next to Shrewsbury school and just a stones through from beautiful woodland and river walks, from which you can access the Quarry park and town centre.

Cooper Green Pooks
3 Barker Street
Shrewsbury
SY1 1QF

www.cgpooks.co.uk
sales@cgpooks.co.uk
01743 276666



20 Canonbury, Kingsland, Shrewsbury, SY3 7AH

Coopergreenpooks.co.uk

£1,500,000 Freehold — 5 bedroom detached house

sales@cgpooks.co.uk

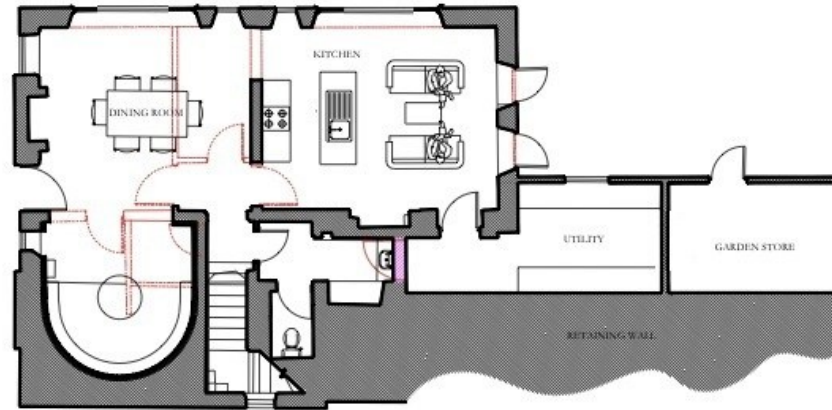

Basement Plan
1:100 @ A3

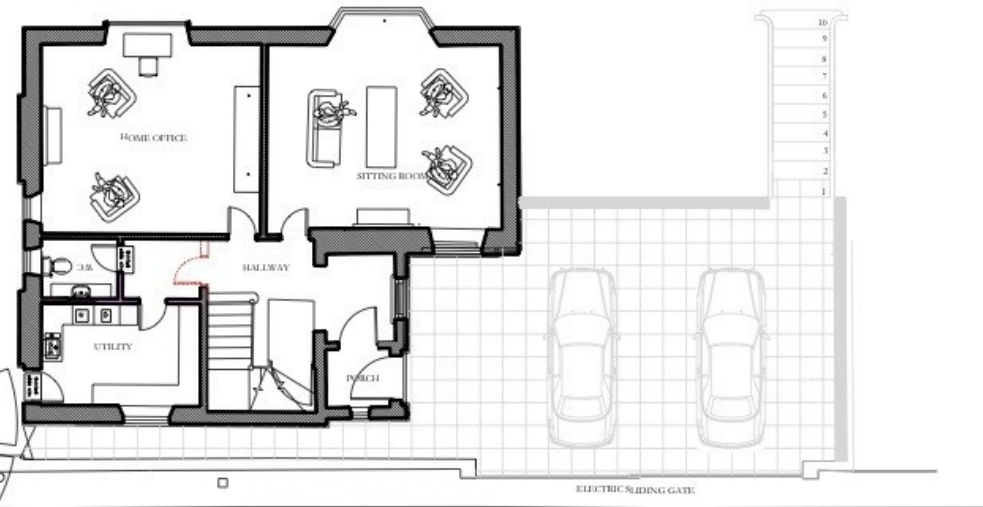

Ground Floor Plan
1:100 @ A3

20 Canonbury, Kingsland, Shrewsbury, SY3 7AH

Coopergreenpooks.co.uk

£1,500,000 Freehold — 5 bedroom detached house

sales@cgpooks.co.uk

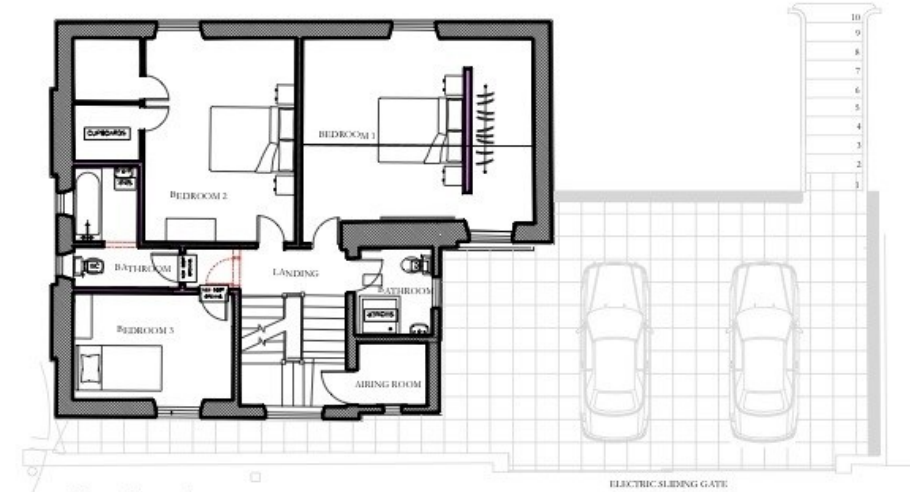

First floor plan
1:100 @ A3

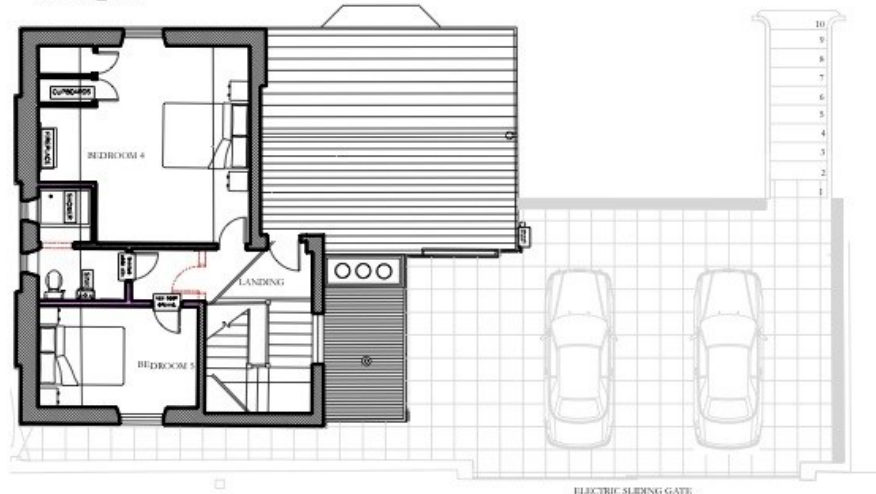

Second Floor Plan
1:100 @ A3

Note: Alterations to first floor and second floor to form part of listed building consent.











Cooper Green Pooks
3 Barker Street
Shrewsbury
SY1 1QF

www.cgpooks.co.uk
sales@cgpooks.co.uk
01743 276666





20 Canonbury, Kingsland, Shrewsbury, SY3 7AH

£1,500,000 Freehold — 5 bedroom detached house

sales@cgpooks.co.uk

rightmove 

 OnTheMarket.com

 **RICS**
Regulated by RICS



BOUNDARIES NOT CONFIRMED

Tenure	Freehold
Local Authority	Shropshire Council
Council Tax	Band G
EPC Band	TBC
Services	All mains services are connected

 **Expert mortgage advice available**

3 Barker St, Shrewsbury SY1 1QF

Cooper Green Pooks
01743 276666



Your home may be repossessed if you do not keep up repayments on your mortgage.

There may be a fee for mortgage advice. The actual amount you pay will depend upon your circumstances. The fee is up to 1% but a typical fee is 0.3% of the amount borrowed.

20 Canonbury, Kingsland, Shrewsbury, SY3 7AH

Coopergreenpooks.co.uk

£1,500,000 Freehold — 5 bedroom detached house

sales@cgpooks.co.uk

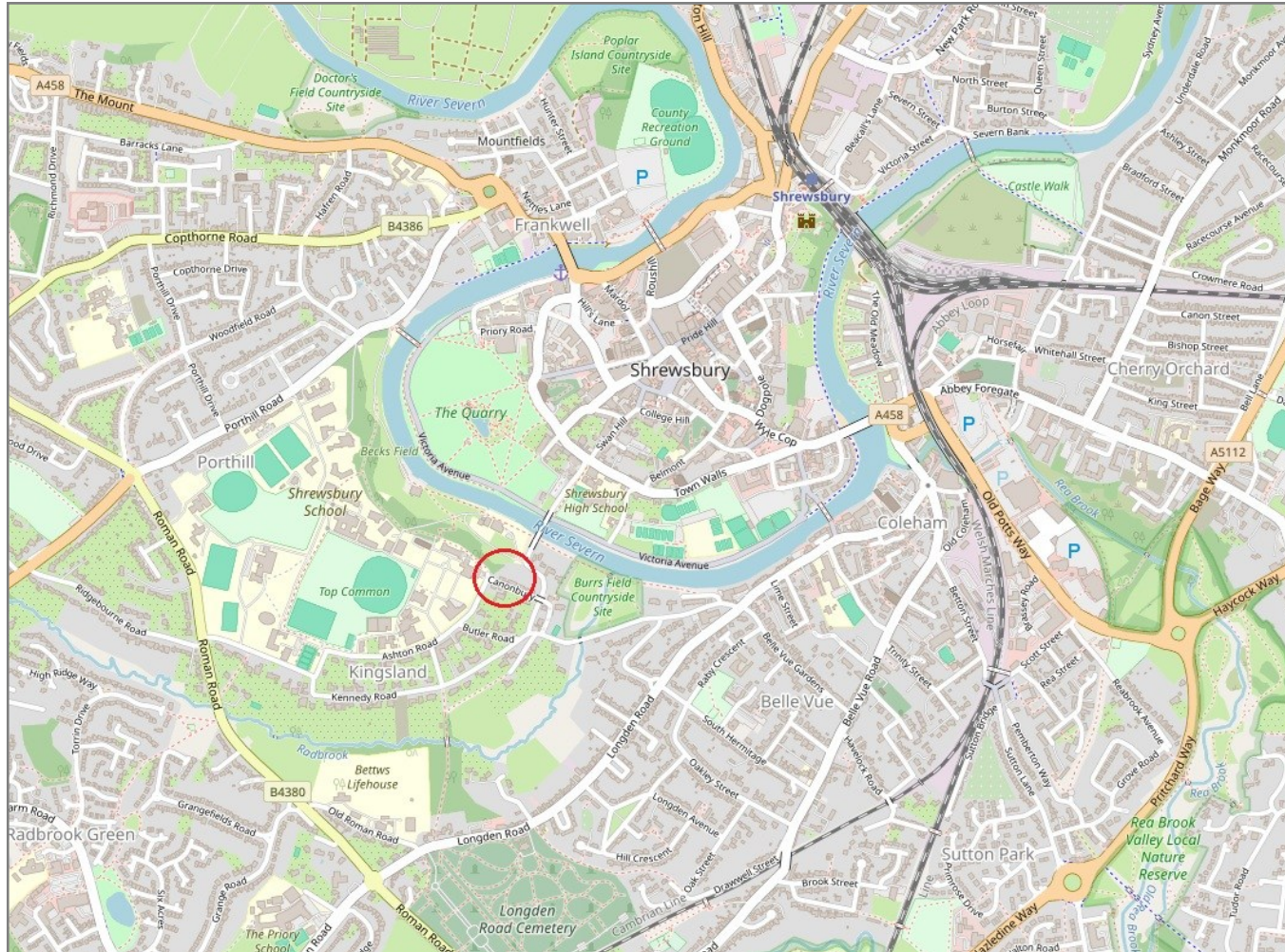

IMPORTANT NOTICE: Cooper Green Pooks for themselves and for the lessors or vendors of this property whose agents they are give notice that: 1 No appliances, services or service installations have been tested and no warranty as to suitability or serviceability is implied. Any prospective purchaser or lessee is advised to obtain verification from their surveyor or solicitor. 2. The particulars are set out as a general outline only for the guidance of the intended purchasers or lessees and do not constitute, nor constitute part of, an offer or contract. 3. All descriptions, reference to condition and necessary permissions for use and occupation and other details are given in good faith and are believed to be correct but any intending purchasers or lessees should not rely on them as statements or representation of fact but satisfy themselves by inspection or otherwise as to the correctness of each of them. 4. No person in the employment of Cooper Green Pooks has any authority to make or give any representation or warranty whatsoever in relation to this property. 5. All rentals and prices are quoted exclusive of Stamp Duty, legal and surveyors fees and any other associated purchasers or lessees costs. 6. Floor plans are indicative only and should not be relied on. 7. The plan showing the boundary of the property is indicative only and has not been checked against the legal title so should not be relied on. 8. All dimensions, floor areas and site areas are only approximate and should not be relied on. Dimensions are generally maximum room dimension.