



Winstead, Holyhead Road, Montford Bridge, Shrewsbury, SY4 1EE

3 bedroom semi-detached house — £260,000 Freehold

Winstead, Holyhead Road, Montford Bridge, Shrewsbury, SY4 1EE

Coopergreenpooks.co.uk

£260,000 Freehold — 3 bedroom semi-detached house

sales@cgpooks.co.uk

This well-proportioned semi-detached house has been newly modernised throughout to a high standard. The property has a landscaped garden, private parking to the rear and is conveniently situated in the village, just a 10-minute drive from Shrewsbury town centre.

KEY FEATURES

- Entrance hall opening to a hall with built in storage and door to kitchen.
- Open plan living and dining rooms with windows to both the front and rear. There are also fitted cupboards in the dining room as well as access to the kitchen.
- Good sized and impressive kitchen, newly re fitted to a high standard with oak work surfaces and integrated appliances.
- Side entrance hall with doors to kitchen and cloakroom.
- Staircase from hall to the landing where there are 3 sizeable bedrooms and a newly re fitted bathroom.
- uPVC double glazed windows and oil-fired central heating. The property has also been redecorated and carpeted throughout and the ground floor has a new herringbone tiled flooring.
- At the rear of the property there is private parking for 2 cars and to the front there is a private landscaped garden which is lawned with paved and gravelled areas and fitted bench seating.
- Great location within the village of Montford Bridge, just a few minutes from the by-pass, within walking distance of local pub and just a 10 minute drive from Shrewsbury.
- Vacant with no onward chain.

Ground Floor

Approx. 49.8 sq. metres (536.5 sq. feet)

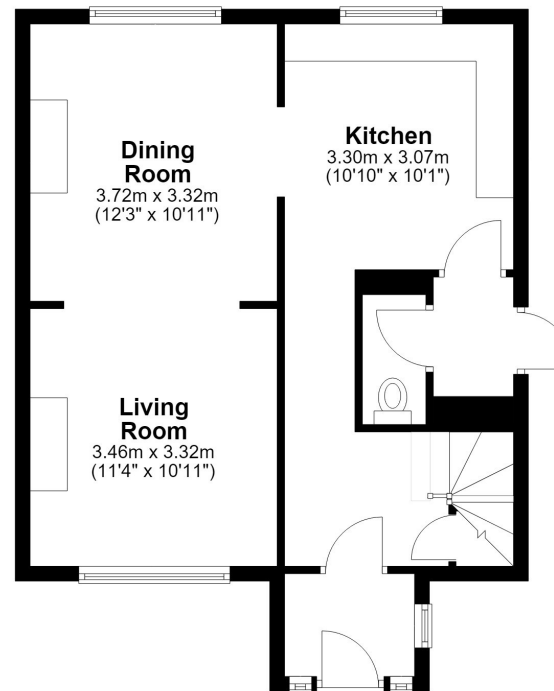

First Floor

Approx. 47.3 sq. metres (508.7 sq. feet)

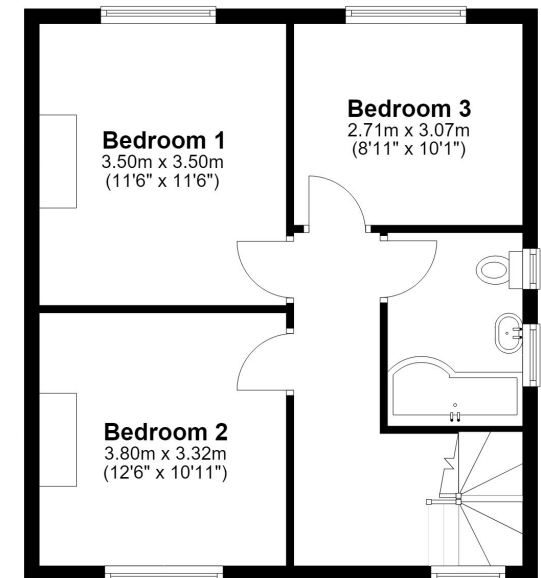

Total area: approx. 97.1 sq. metres (1045.2 sq. feet)







Winstead, Holyhead Road, Montford Bridge, Shrewsbury, SY4 1EE

£260,000 Freehold — 3 bedroom semi-detached house

sales@cgpooks.co.uk

rightmove 

 OnTheMarket.com

 **RICS**
Regulated by RICS

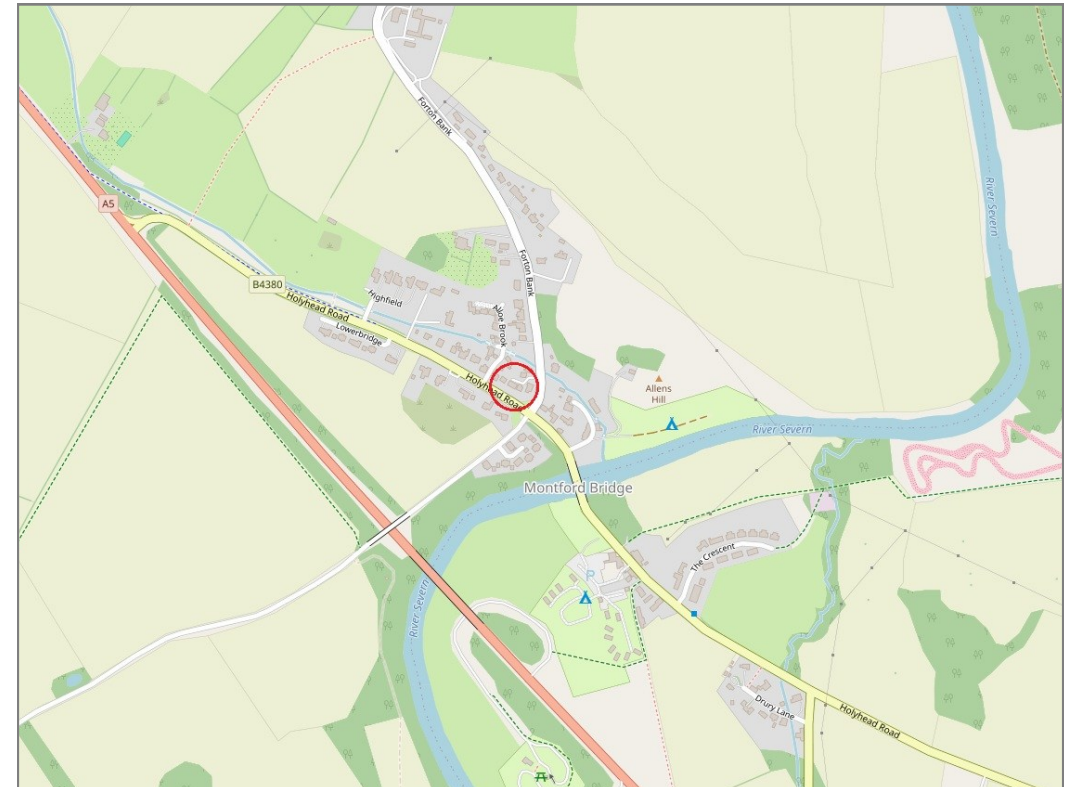
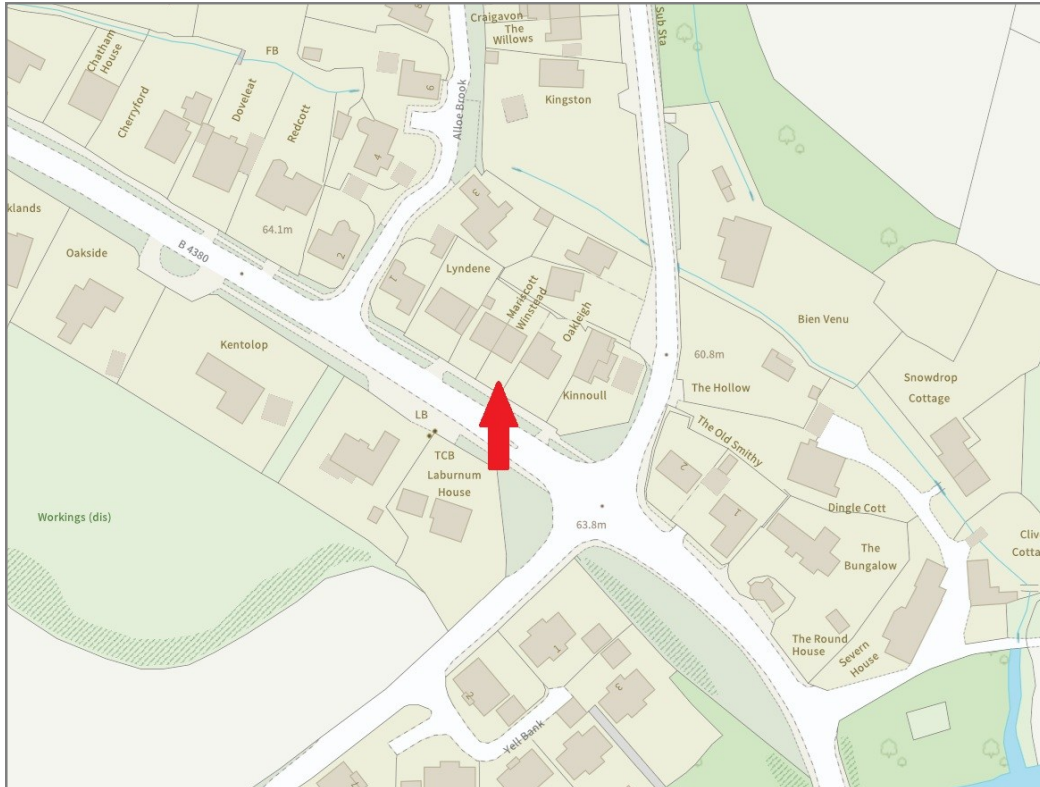

BOUNDARIES NOT CONFIRMED

Tenure	Freehold
Local Authority	Shropshire Council
Council Tax	Band C
EPC Band	Band D
Services	Mains water, electricity and drainage are connected.

 **Expert mortgage advice available**

3 Barker St, Shrewsbury SY1 1QF

Cooper Green Pooks
01743 276666



Your home may be repossessed if you do not keep up repayments on your mortgage.

There may be a fee for mortgage advice. The actual amount you pay will depend upon your circumstances. The fee is up to 1% but a typical fee is 0.3% of the amount borrowed.

Winstead, Holyhead Road, Montford Bridge, Shrewsbury, SY4 1EE

Coopergreenpooks.co.uk

£260,000 Freehold — 3 bedroom semi-detached house

sales@cgpooks.co.uk

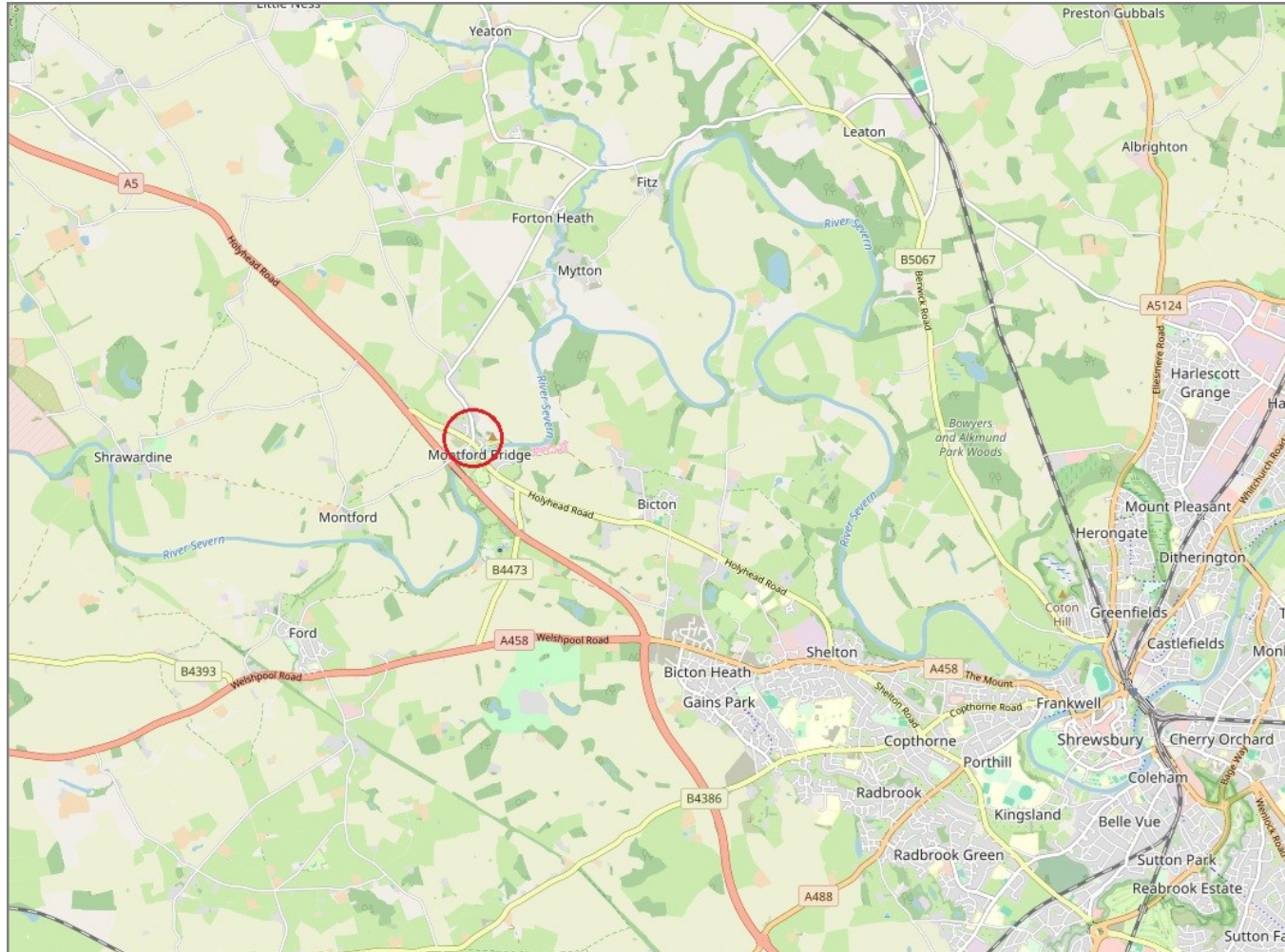

IMPORTANT NOTICE: Cooper Green Pooks for themselves and for the lessors or vendors of this property whose agents they are give notice that: 1 No appliances, services or service installations have been tested and no warranty as to suitability or serviceability is implied. Any prospective purchaser or lessee is advised to obtain verification from their surveyor or solicitor. 2. The particulars are set out as a general outline only for the guidance of the intended purchasers or lessees and do not constitute, nor constitute part of, an offer or contract. 3. All descriptions, reference to condition and necessary permissions for use and occupation and other details are given in good faith and are believed to be correct but any intending purchasers or lessees should not rely on them as statements or representation of fact but satisfy themselves by inspection or otherwise as to the correctness of each of them. 4. No person in the employment of Cooper Green Pooks has any authority to make or give any representation or warranty whatsoever in relation to this property. 5. All rentals and prices are quoted exclusive of Stamp Duty, legal and surveyors fees and any other associated purchasers or lessees costs. 6. Floor plans are indicative only and should not be relied on. 7. The plan showing the boundary of the property is indicative only and has not been checked against the legal title so should not be relied on. 8. All dimensions, floor areas and site areas are only approximate and should not be relied on. Dimensions are generally maximum room dimension.