



**50 Priory Ridge, Shrewsbury, SY3 9EQ**

3 bedroom semi-detached house — £385,000 Freehold

# 50 Priory Ridge, Shrewsbury, SY3 9EQ

Coopergreenpooks.co.uk

£385,000 Freehold — 3 bedroom semi-detached house

sales@cgpooks.co.uk

This improved and extended semi-detached family home is well presented throughout and situated in a great location just a few minutes' walk from the Priory school with a private rear garden

## KEY FEATURES

- Entrance hall with oak boarded flooring and doors to both the kitchen and living room.
- Good sized re fitted kitchen with side entrance hall and cloakroom.
- Open plan living/dining room which also has oak flooring to match the hall, window to rear and glazed double doors to the large garden room.
- The garden room has wood effect flooring as well as windows and further glazed double doors to rear. There is also a door to the garage and the adjoining home office.
- Staircase from hall to the landing where there are 3 double bedrooms and an impressive re fitted bathroom with separate shower.
- uPVC double glazed windows and gas central heating.
- Block paved driveway providing with parking for up to 4 cars and access to the garage.
- The private and established rear garden is lawned with paved sun terrace and store.
- Just a few minutes' walk from both Priory and Meole secondary schools, whilst also being close to the Radbrook Green shopping complex and no more than a 10-minute drive to the town centre.

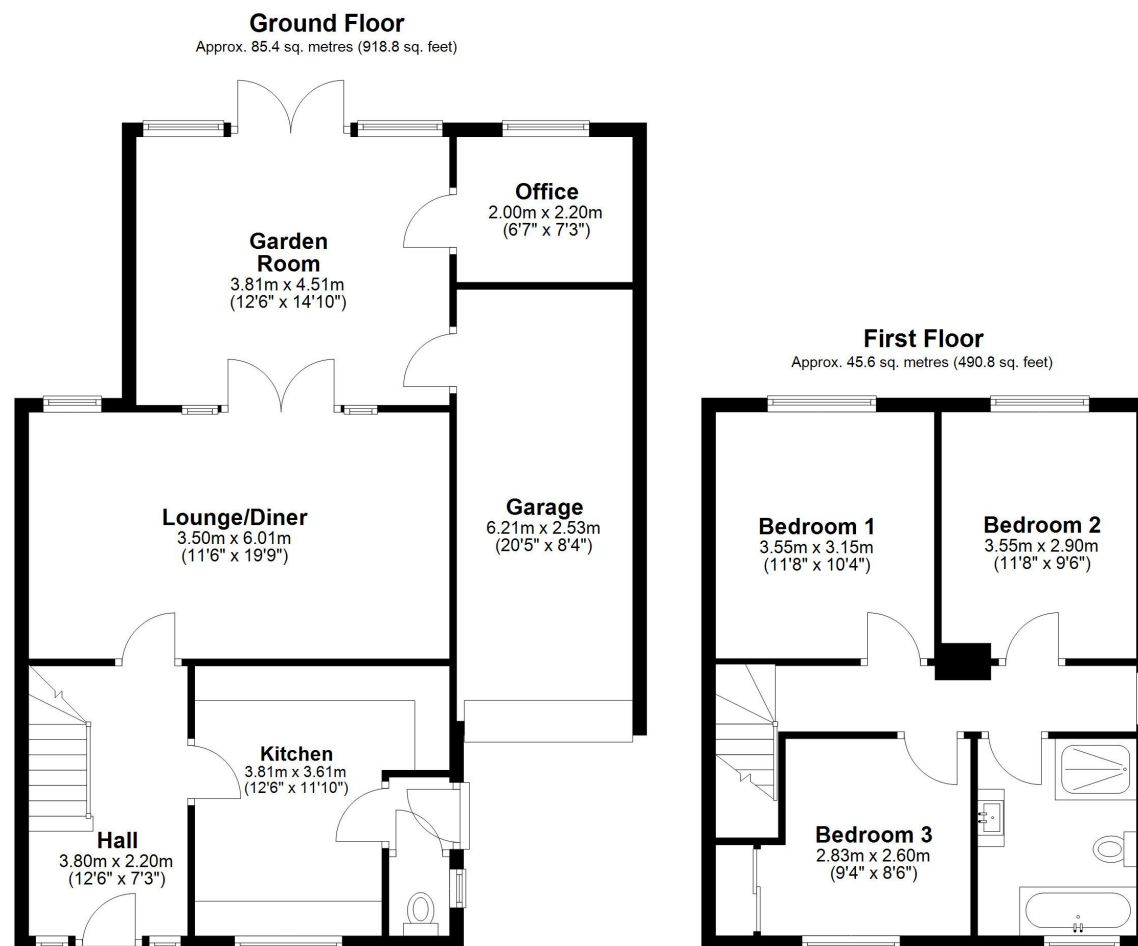

Total area: approx. 131.0 sq. metres (1409.7 sq. feet)







# 50 Priory Ridge, Shrewsbury, SY3 9EQ

£385,000 Freehold — 3 bedroom semi-detached house

sales@cgpooks.co.uk

rightmove 

 OnTheMarket.com

 **RICS**  
Regulated by RICS

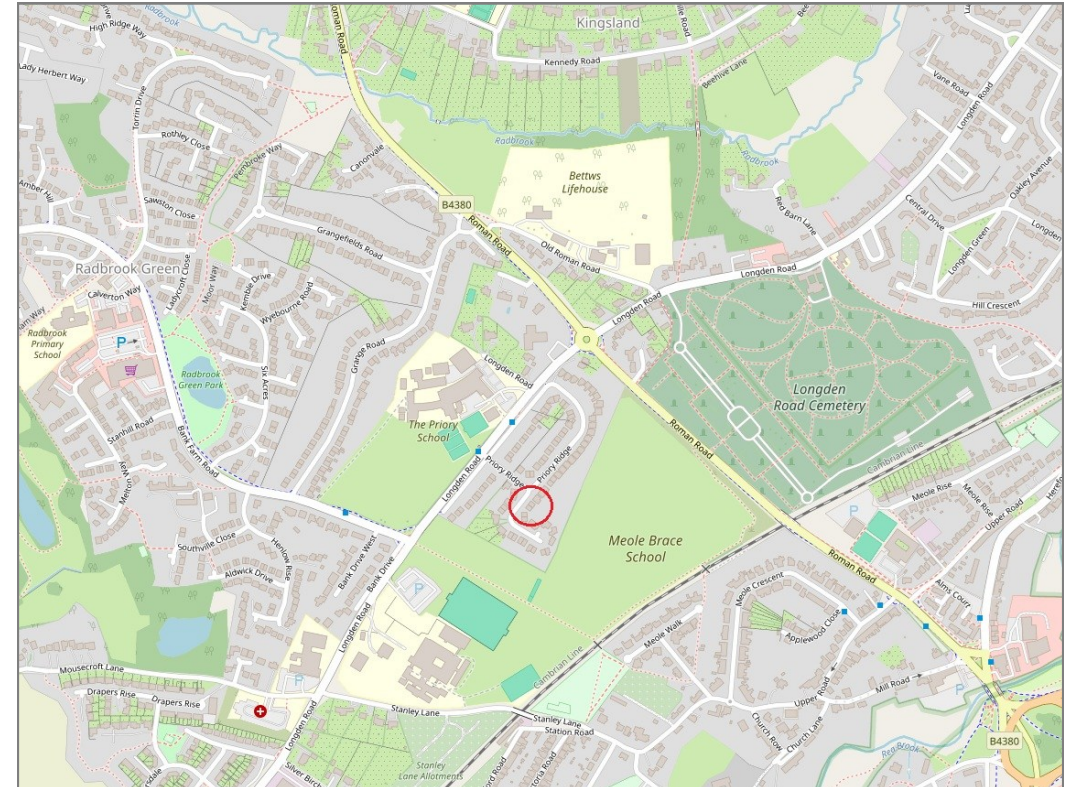

**BOUNDARIES NOT CONFIRMED**

Tenure	<b>Freehold</b>
Local Authority	<b>Shropshire Council</b>
Council Tax	<b>Band D</b>
EPC Band	<b>Band D</b>
Services	<b>All mains services are connected</b>

 **Expert mortgage advice available**

3 Barker St, Shrewsbury SY1 1QF

**Cooper Green Pooks**  
**01743 276666**



Your home may be repossessed if you do not keep up repayments on your mortgage.

There may be a fee for mortgage advice. The actual amount you pay will depend upon your circumstances. The fee is up to 1% but a typical fee is 0.3% of the amount borrowed.

# 50 Priory Ridge, Shrewsbury, SY3 9EQ

Coopergreenpooks.co.uk

£385,000 Freehold — 3 bedroom semi-detached house

sales@cgpooks.co.uk

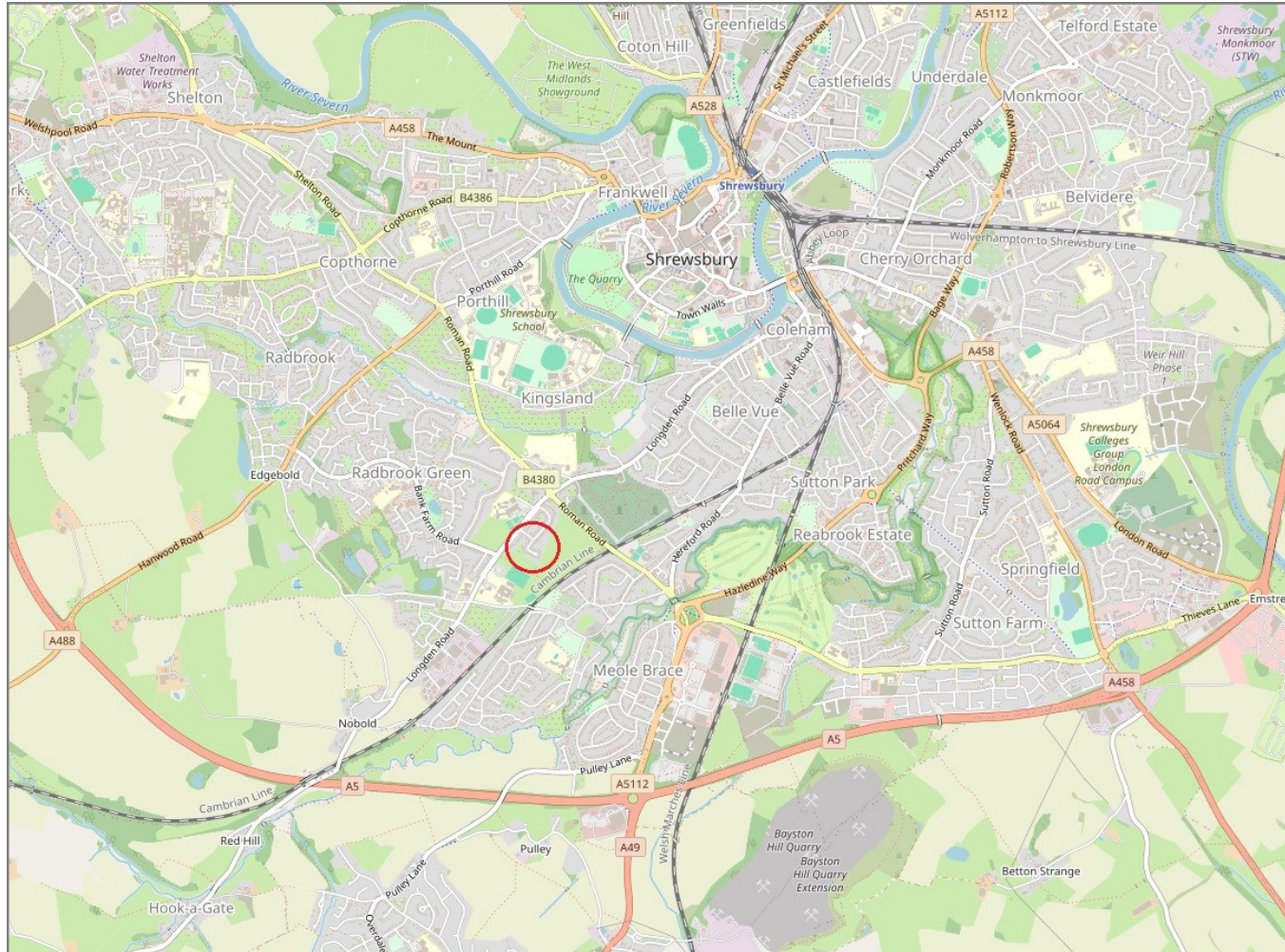

**IMPORTANT NOTICE:** Cooper Green Pooks for themselves and for the lessors or vendors of this property whose agents they are give notice that: 1 No appliances, services or service installations have been tested and no warranty as to suitability or serviceability is implied. Any prospective purchaser or lessee is advised to obtain verification from their surveyor or solicitor. 2. The particulars are set out as a general outline only for the guidance of the intended purchasers or lessees and do not constitute, nor constitute part of, an offer or contract. 3. All descriptions, reference to condition and necessary permissions for use and occupation and other details are given in good faith and are believed to be correct but any intending purchasers or lessees should not rely on them as statements or representation of fact but satisfy themselves by inspection or otherwise as to the correctness of each of them. 4. No person in the employment of Cooper Green Pooks has any authority to make or give any representation or warranty whatsoever in relation to this property. 5. All rentals and prices are quoted exclusive of Stamp Duty, legal and surveyors fees and any other associated purchasers or lessees costs. 6. Floor plans are indicative only and should not be relied on. 7. The plan showing the boundary of the property is indicative only and has not been checked against the legal title so should not be relied on. 8. All dimensions, floor areas and site areas are only approximate and should not be relied on. Dimensions are generally maximum room dimension.