



3 Lockwood Drive, Heath Farm, Shrewsbury, SY1 3SG

3 bedroom semi-detached house — £250,000 Freehold

3 Lockwood Drive, Heath Farm, Shrewsbury, SY1 3SG

Coopergreenpooks.co.uk

£250,000 Freehold — 3 bedroom semi-detached house

sales@cgpooks.co.uk

This well maintained 3-bedroom semi-detached house is situated in a quiet and private cul de sac setting within a popular area of town, close to local shops and just a 5/10-minute drive to the town centre.

KEY FEATURES

- Entrance hall to a good-sized living room with feature fireplace, window to front and glazed double doors connecting to dining room.
- The connecting kitchen and dining room have the same tiled flooring and windows to rear, whilst the kitchen also has a part glazed door to side.
- Fully fitted kitchen with plenty of storage and integrated appliances.
- Staircase from living room to the landing where there are three bedrooms (two with built in wardrobes) and a shower room.
- uPVC double glazed windows and gas central heating.
- Lawned front garden and a block paved driveway which provides parking as well as access to the detached garage.
- Private south facing rear garden which is of a good size and gravelled with a large, paved sun terrace.
- Really nice location in a popular residential area, just a short walk from Mount Pleasant shops.
- No onward chain.

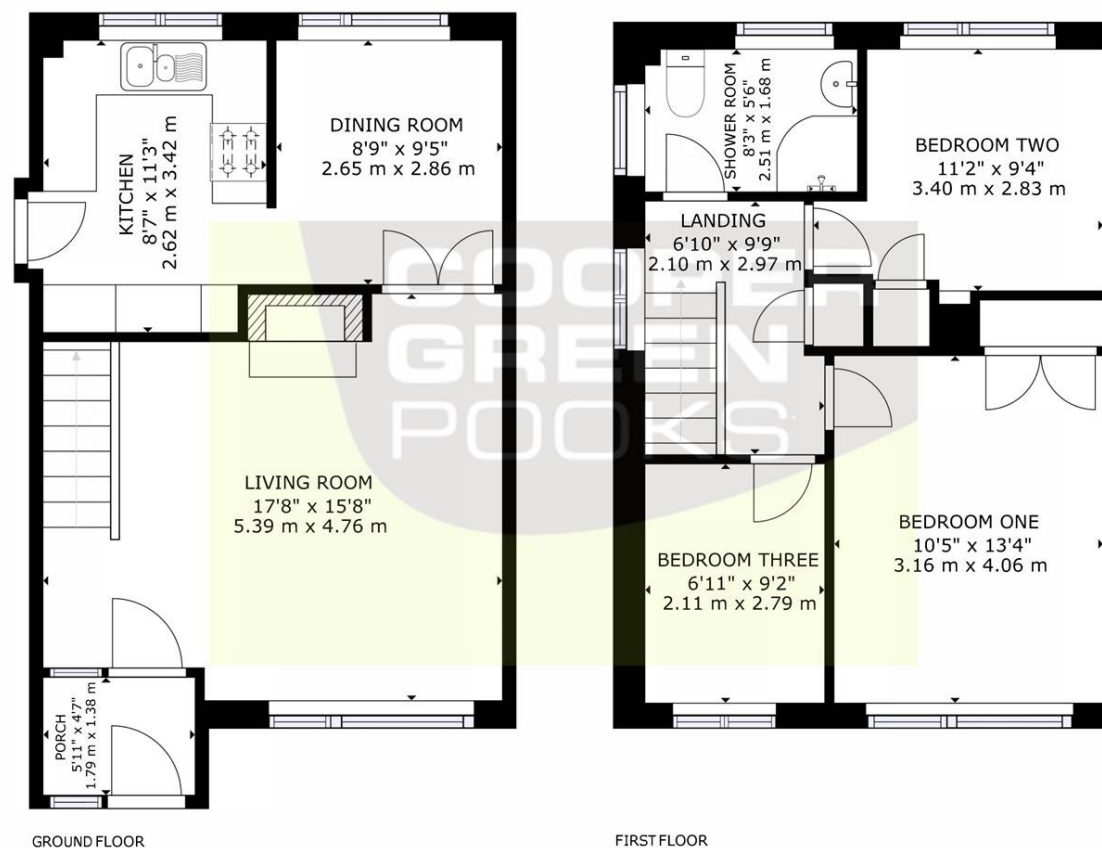

GROUND FLOOR

FIRST FLOOR

GROSS INTERNAL AREA
GROUND FLOOR: 469 sq ft, 43.6 m²; FIRST FLOOR: 441 sq ft, 41.02 m²
TOTAL: 910 sq ft, 84.62 m²
SIZES AND DIMENSIONS ARE APPROXIMATE, ACTUAL MAY VARY.







Cooper Green Pooks
3 Barker Street
Shrewsbury
SY1 1QF

www.cgpooks.co.uk
sales@cgpooks.co.uk
01743 276666



3 Lockwood Drive, Heath Farm, Shrewsbury, SY1 3SG

£250,000 Freehold — 3 bedroom semi-detached house

sales@cgpooks.co.uk

rightmove 

 OnTheMarket.com

 **RICS**
Regulated by RICS

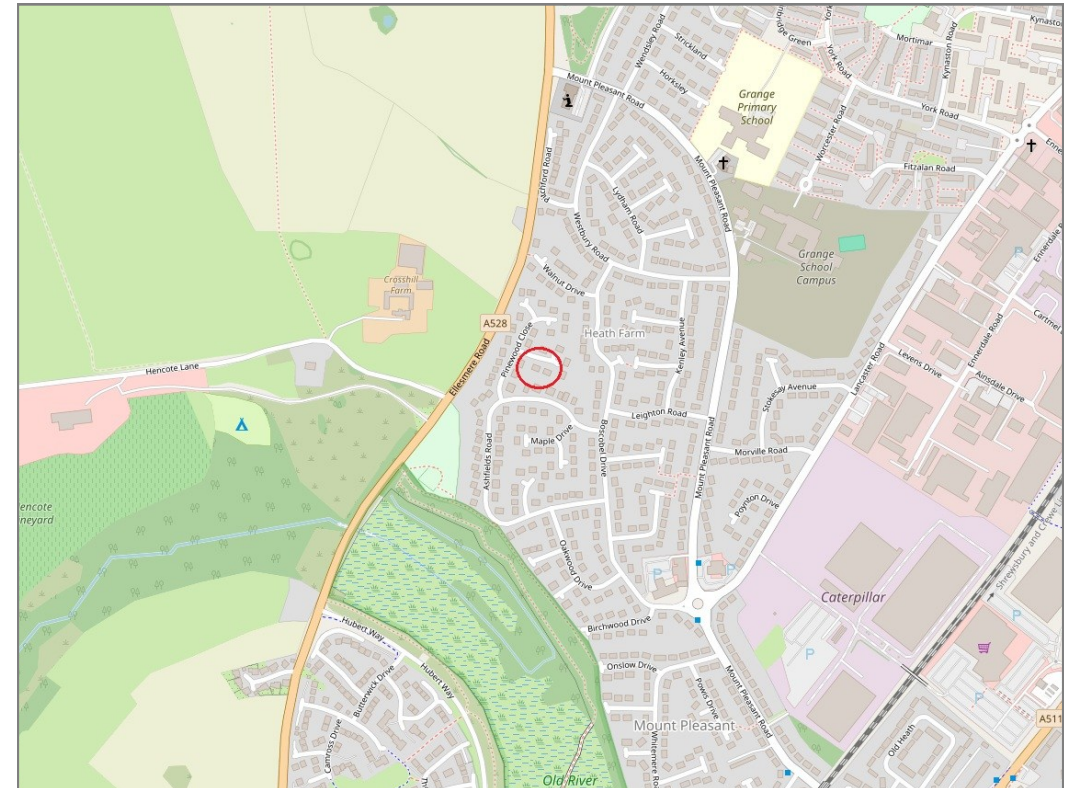
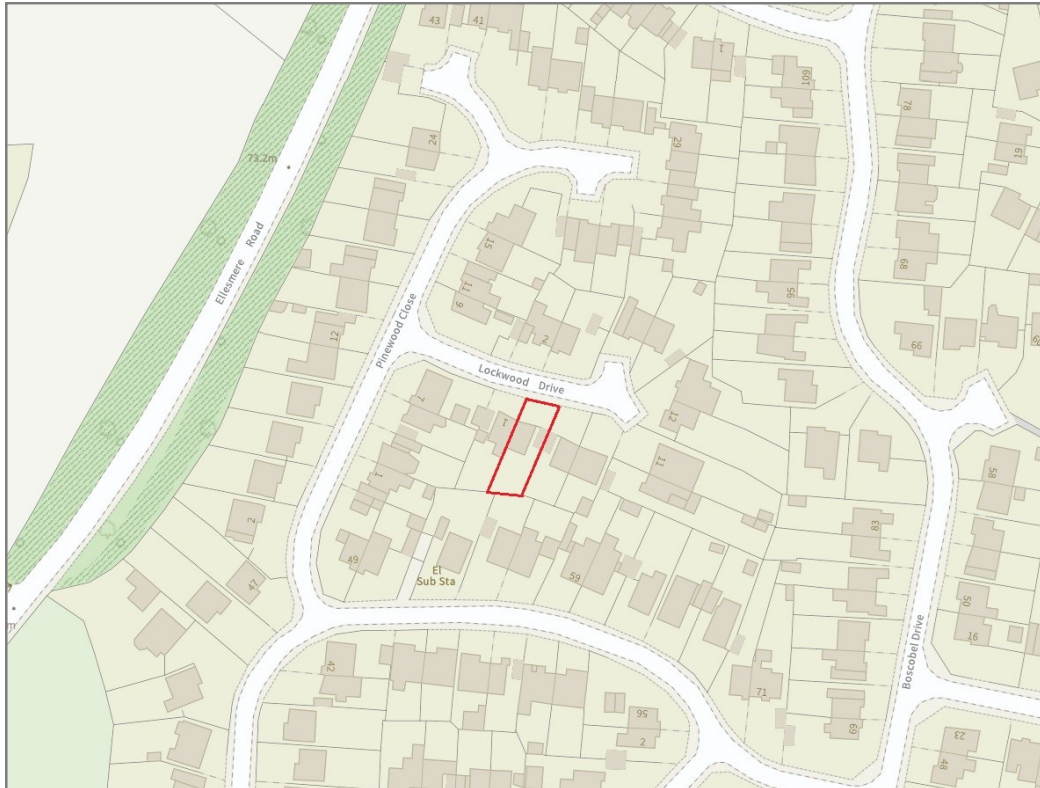

BOUNDARIES NOT CONFIRMED

Tenure	Freehold
Local Authority	Shropshire Council
Council Tax	Band C
EPC Band	Band C
Services	All mains services are connected

 **Expert mortgage advice available**

3 Barker St, Shrewsbury SY1 1QF

Cooper Green Pooks
01743 276666



Your home may be repossessed if you do not keep up repayments on your mortgage.
There may be a fee for mortgage advice. The actual amount you pay will depend upon your circumstances. The fee is up to 1% but a typical fee is 0.3% of the amount borrowed.

3 Lockwood Drive, Heath Farm, Shrewsbury, SY1 3SG

Coopergreenpooks.co.uk

£250,000 Freehold — 3 bedroom semi-detached house

sales@cgpooks.co.uk

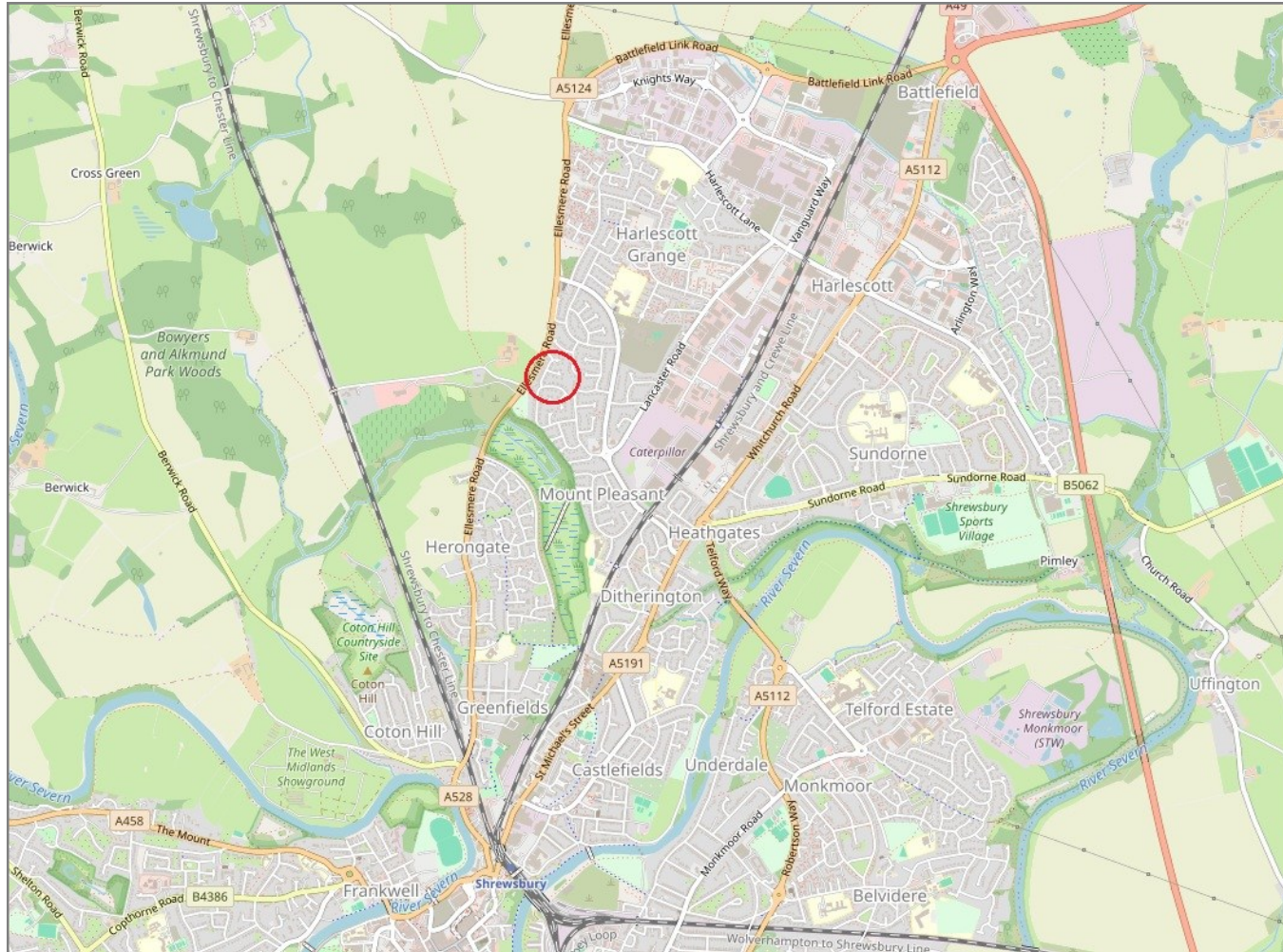

IMPORTANT NOTICE: Cooper Green Pooks for themselves and for the lessors or vendors of this property whose agents they are give notice that: 1 No appliances, services or service installations have been tested and no warranty as to suitability or serviceability is implied. Any prospective purchaser or lessee is advised to obtain verification from their surveyor or solicitor. 2. The particulars are set out as a general outline only for the guidance of the intended purchasers or lessees and do not constitute, nor constitute part of, an offer or contract. 3. All descriptions, reference to condition and necessary permissions for use and occupation and other details are given in good faith and are believed to be correct but any intending purchasers or lessees should not rely on them as statements or representation of fact but satisfy themselves by inspection or otherwise as to the correctness of each of them. 4. No person in the employment of Cooper Green Pooks has any authority to make or give any representation or warranty whatsoever in relation to this property. 5. All rentals and prices are quoted exclusive of Stamp Duty, legal and surveyors fees and any other associated purchasers or lessees costs. 6. Floor plans are indicative only and should not be relied on. 7. The plan showing the boundary of the property is indicative only and has not been checked against the legal title so should not be relied on. 8. All dimensions, floor areas and site areas are only approximate and should not be relied on. Dimensions are generally maximum room dimension.