



Westholme, Racecourse Lane, Shrewsbury, SY3 5BJ

5 bedroom detached house — £750,000 Freehold

Westholme, Racecourse Lane, Shrewsbury, SY3 5BJ

Coopergreenpooks.co.uk

£750,000 Freehold — 5 bedroom detached house

sales@cgpooks.co.uk

Occupying a stunning plot, surrounded by beautifully landscaped gardens, this attractive detached house has been extended and altered over time to provide substantial and well-proportioned accommodation, while offering plenty of potential, and benefitting from extensive driveway parking and a detached double garage. The property is quietly situated within a sought-after residential area, a short distance from the Royal Shrewsbury hospital, excellent primary and secondary schools, road links via the bypass, and just two miles from the town centre.

KEY FEATURES

- Impressive entrance hall with cloakroom, useful storage, and turning staircase to a light and spacious landing
- Lovely living room with a feature fireplace and bay window to front
- Well-fitted kitchen with a range of units and space for appliances
- Large extended dining room, also having a feature fireplace, with access to both the kitchen and rear porch
- The family/garden room is similar in size to the dining room and has glazed double doors to the garden, as well as sliding doors to the conservatory
- There is also a study on the ground floor, which could also be used as a play room or versatile additional reception room
- On the first floor are five bedrooms, of which four have built-in wardrobes, and a family bathroom with shower
- Extending along the rear of the first floor is a balcony with wrought iron railings and views over the garden, accessed via bedroom one
- Double glazed windows and gas fired central heating throughout
- The fantastic gardens have been beautifully landscaped to comprise areas of lawn, paved terraces, planted borders and mature trees and shrubs, as well as a vegetable plot and variety of specimen plants. The gardens extend to the front rear, and side offering plenty of useable outdoor space and potential to extend the property if required
- To the front of the house is a gated driveway which leads to the rear where there is a detached double garage and useful garden store
- Although in need of some general modernisation, this unique and individually designed house has been well-maintained and looked after, with scope to create a fantastic family home
- Sold with no upward chain



Westholme, Racecourse Lane, Shrewsbury, SY3 5BJ

Coopergreenpooks.co.uk

£750,000 Freehold — 5 bedroom detached house

sales@cgpooks.co.uk

Ground Floor
Approx. 157.4 sq. metres (1694.1 sq. feet)

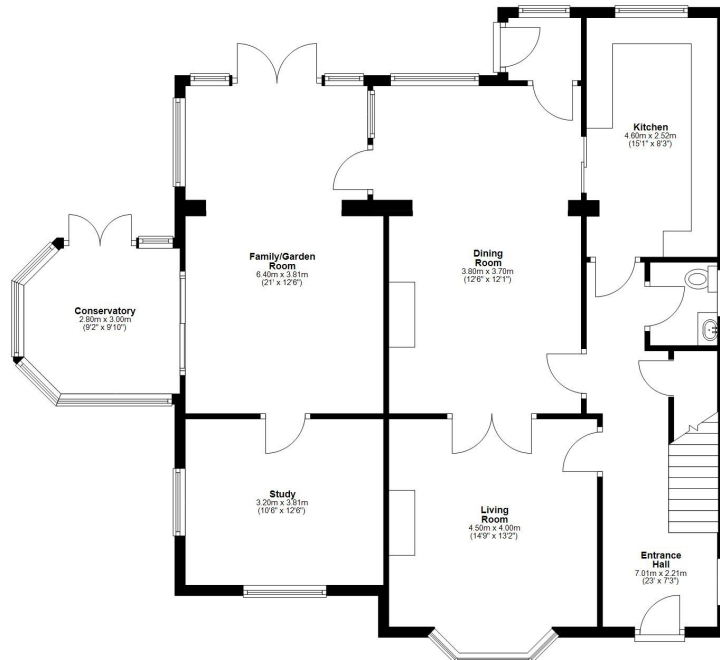
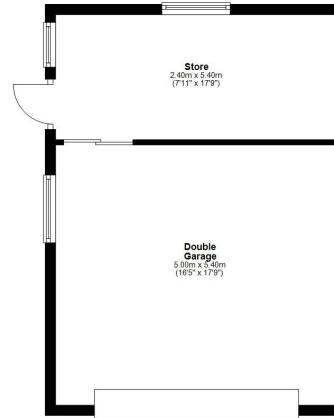

First Floor
Approx. 76.6 sq. metres (826.6 sq. feet)
(excluding balcony)

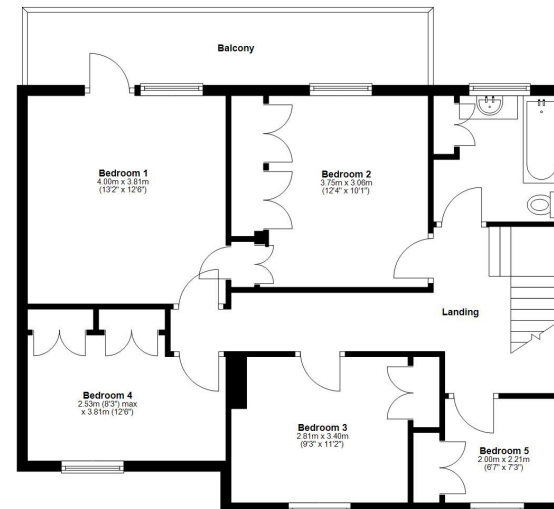

Total area: approx. 234.2 sq. metres (2520.7 sq. feet)



















Westholme, Racecourse Lane, Shrewsbury, SY3 5BJ

£750,000 Freehold — 5 bedroom detached house

sales@cgpooks.co.uk

rightmove 

 OnTheMarket.com

 **RICS**
Regulated by RICS

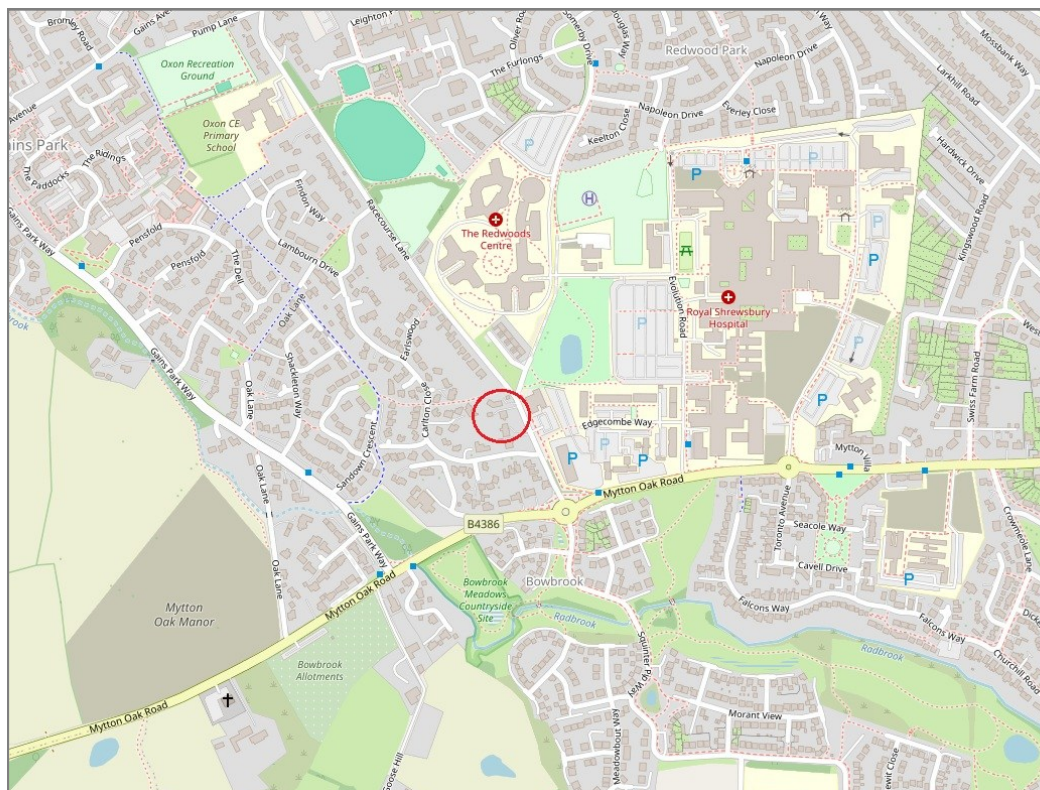
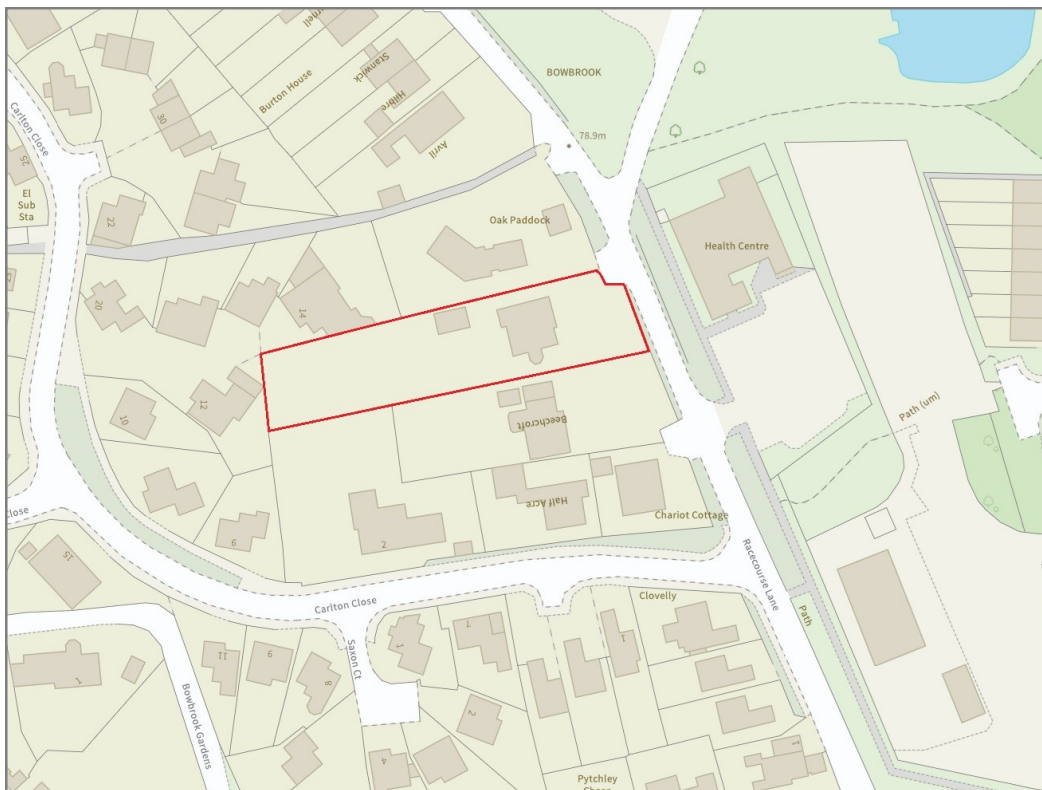

BOUNDARIES NOT CONFIRMED

Tenure	Freehold
Local Authority	Shropshire Council
Council Tax	Band F
EPC Band	TBC
Services	All mains services are connected

 **Expert mortgage advice available**

3 Barker St, Shrewsbury SY1 1QF

Cooper Green Pooks
01743 276666



Your home may be repossessed if you do not keep up repayments on your mortgage.

There may be a fee for mortgage advice. The actual amount you pay will depend upon your circumstances. The fee is up to 1% but a typical fee is 0.3% of the amount borrowed.

Westholme, Racecourse Lane, Shrewsbury, SY3 5BJ

Coopergreenpooks.co.uk

£750,000 Freehold — 5 bedroom detached house

sales@cgpooks.co.uk

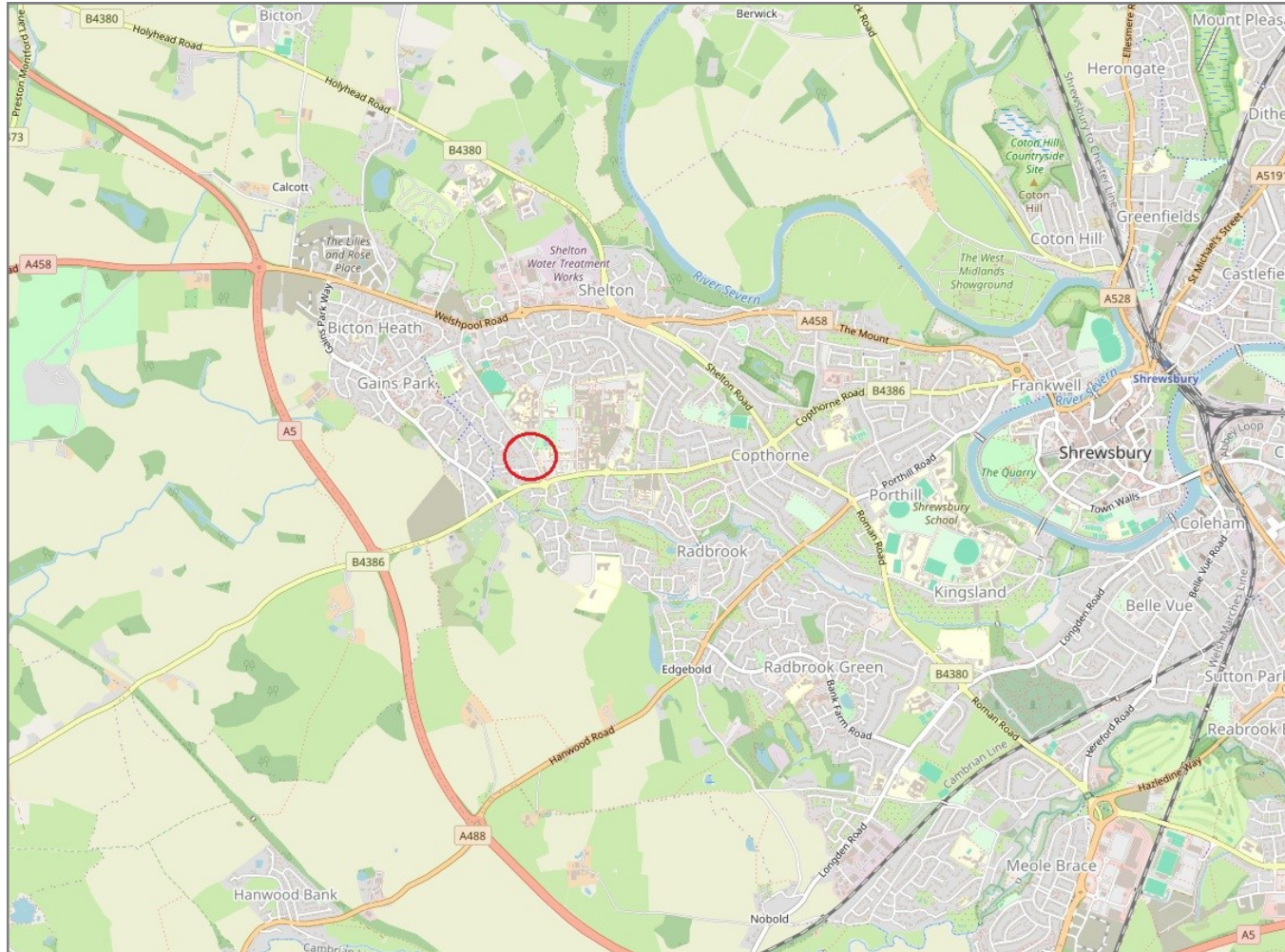

IMPORTANT NOTICE: Cooper Green Pooks for themselves and for the lessors or vendors of this property whose agents they are give notice that: 1 No appliances, services or service installations have been tested and no warranty as to suitability or serviceability is implied. Any prospective purchaser or lessee is advised to obtain verification from their surveyor or solicitor. 2. The particulars are set out as a general outline only for the guidance of the intended purchasers or lessees and do not constitute, nor constitute part of, an offer or contract. 3. All descriptions, reference to condition and necessary permissions for use and occupation and other details are given in good faith and are believed to be correct but any intending purchasers or lessees should not rely on them as statements or representation of fact but satisfy themselves by inspection or otherwise as to the correctness of each of them. 4. No person in the employment of Cooper Green Pooks has any authority to make or give any representation or warranty whatsoever in relation to this property. 5. All rentals and prices are quoted exclusive of Stamp Duty, legal and surveyors fees and any other associated purchasers or lessees costs. 6. Floor plans are indicative only and should not be relied on. 7. The plan showing the boundary of the property is indicative only and has not been checked against the legal title so should not be relied on. 8. All dimensions, floor areas and site areas are only approximate and should not be relied on. Dimensions are generally maximum room dimension.