



2 Watergate Mansions, St Mary's Place, Shrewsbury, SY1 1DW

2 bedroom apartment — £225,000 Leasehold

2 Watergate Mansions, St Mary's Place, Shrewsbury, SY1 1DW

Coopergreenpooks.co.uk

£225,000 Leasehold — 2 bedroom apartment

sales@cgpooks.co.uk

This unique ground floor 2-bedroom apartment is situated within a very attractive building in a quiet town centre location, with the added advantage of its own private courtyard garden and secure parking space.

KEY FEATURES

- Private access and door to entrance hall
- Lovely living room with windows to 3 elevations and glazed door which opens onto the garden.
- Separate fitted kitchen with tiled flooring and window to side.
- Two bedrooms and a bathroom.
- Gated access to a sizable wrap around and private courtyard garden which provides plenty of space to accommodate outside seating area.
- Electric gated access to a private resident's car park, where there is a designated space right next to the steps which access the apartment.
- Fantastic town centre location in a very attractive development situated in a quiet location, yet just a few minutes' walk from the railway station, all of the main shopping areas, bars and restaurants.
- No onward chain.

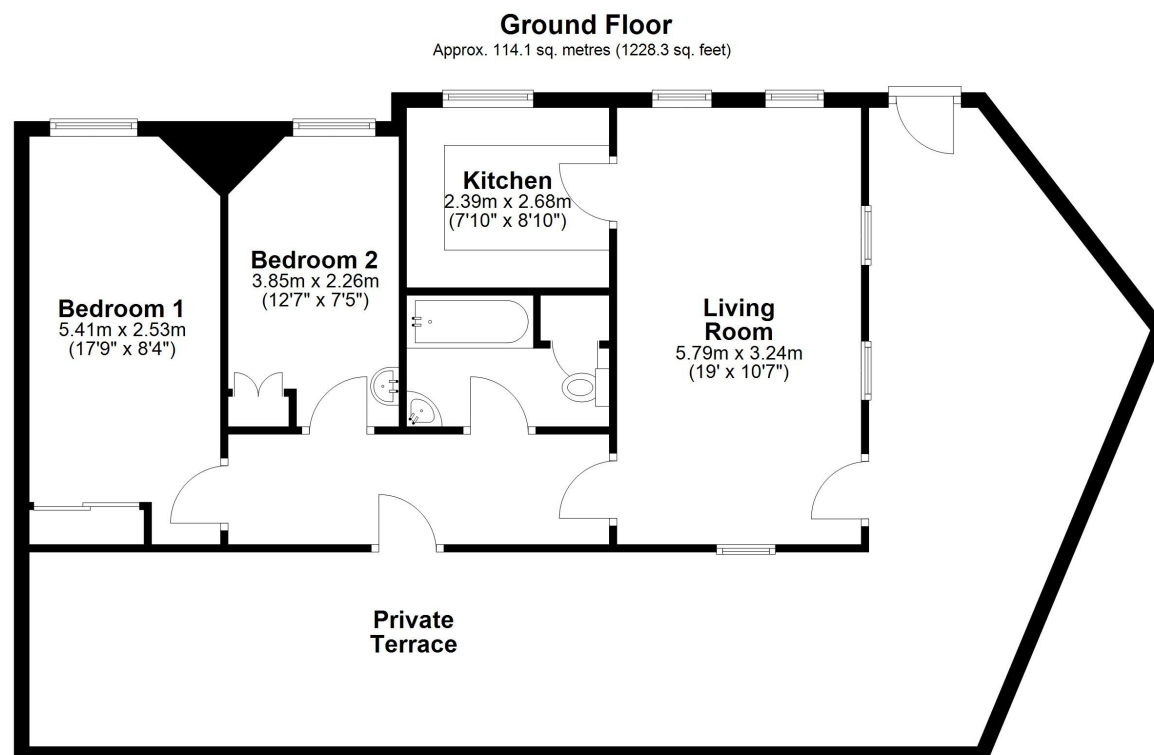

Cooper Green Pooks
3 Barker Street
Shrewsbury
SY1 1QF



www.cgpooks.co.uk
sales@cgpooks.co.uk
01743 276666

Total area: approx. 114.1 sq. metres (1228.3 sq. feet)







2 Watergate Mansions, St Mary's Place, Shrewsbury, SY1 1DW

£225,000 Leasehold — 2 bedroom apartment

sales@cgpooks.co.uk

rightmove 

 OnTheMarket.com

 **RICS**
Regulated by RICS

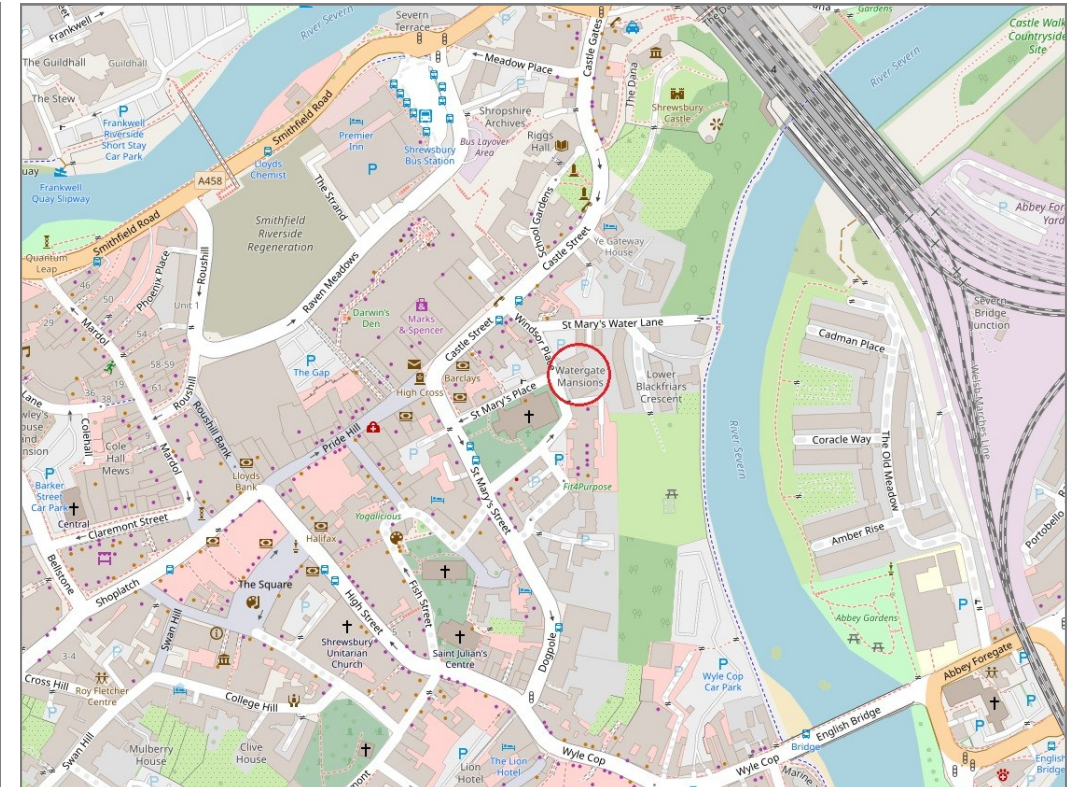

BOUNDARIES NOT CONFIRMED

Local Authority	Shropshire Council
Council Tax	Band C
EPC Band	Band D
Services	Mains water, electricity and drainage are connected. Electric heating.

Tenure	Leasehold
Lease Length	199 years from 29/09/1994
Service Charge	£1,651.56

2 Watergate Mansions, St Mary's Place, Shrewsbury, SY1 1DW

Coopergreenpooks.co.uk

£225,000 Leasehold — 2 bedroom apartment

sales@cgpooks.co.uk

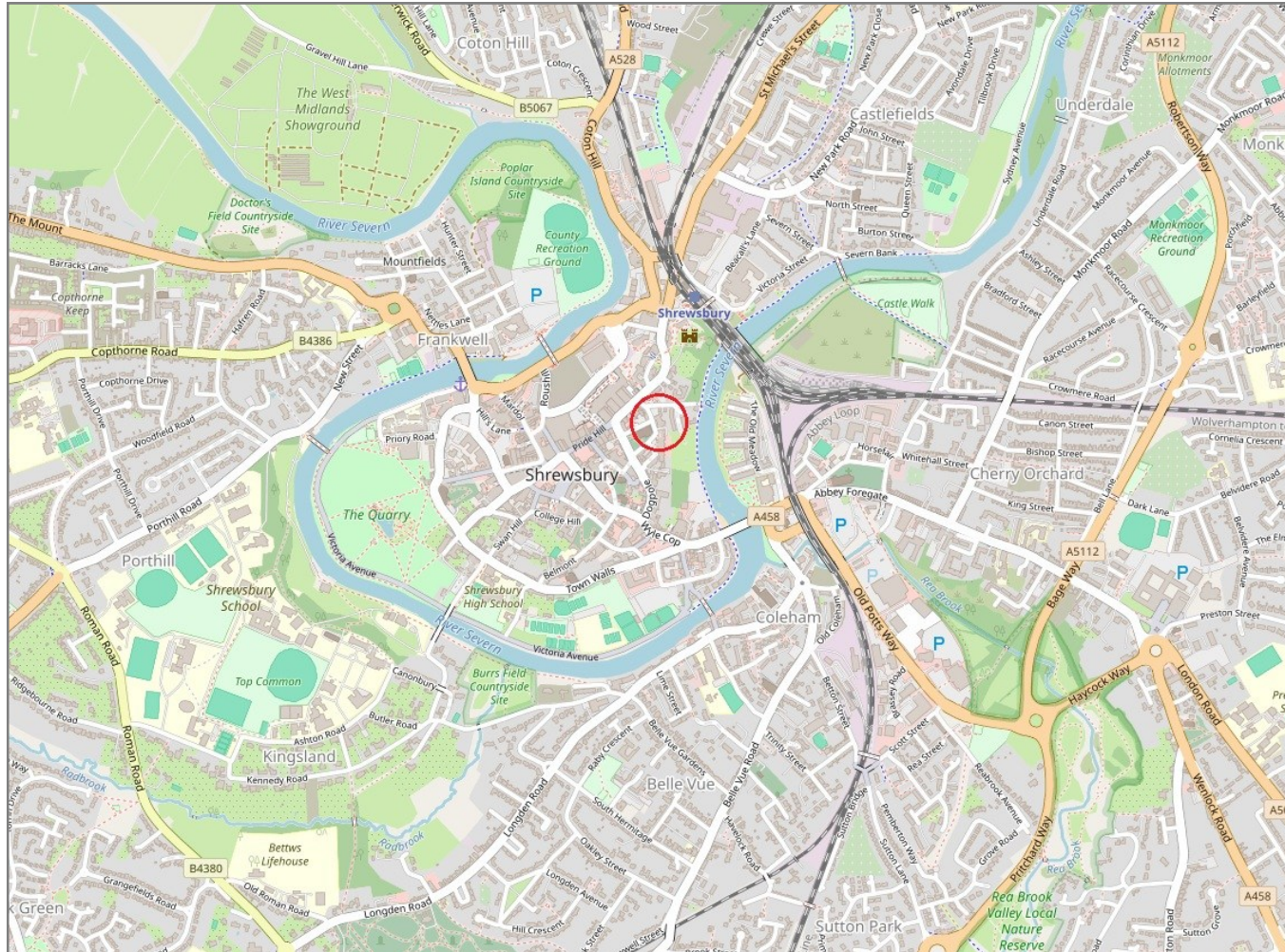

IMPORTANT NOTICE: Cooper Green Pooks for themselves and for the lessors or vendors of this property whose agents they are give notice that: 1 No appliances, services or service installations have been tested and no warranty as to suitability or serviceability is implied. Any prospective purchaser or lessee is advised to obtain verification from their surveyor or solicitor. 2. The particulars are set out as a general outline only for the guidance of the intended purchasers or lessees and do not constitute, nor constitute part of, an offer or contract. 3. All descriptions, reference to condition and necessary permissions for use and occupation and other details are given in good faith and are believed to be correct but any intending purchasers or lessees should not rely on them as statements or representation of fact but satisfy themselves by inspection or otherwise as to the correctness of each of them. 4. No person in the employment of Cooper Green Pooks has any authority to make or give any representation or warranty whatsoever in relation to this property. 5. All rentals and prices are quoted exclusive of Stamp Duty, legal and surveyors fees and any other associated purchasers or lessees costs. 6. Floor plans are indicative only and should not be relied on. 7. The plan showing the boundary of the property is indicative only and has not been checked against the legal title so should not be relied on. 8. All dimensions, floor areas and site areas are only approximate and should not be relied on. Dimensions are generally maximum room dimension.