



19 Alfred Street, Cherry Orchard, Shrewsbury, SY2 5EX

3 bedroom terraced house — £350,000 Freehold

19 Alfred Street, Cherry Orchard, Shrewsbury, SY2 5EX

Coopergreenpooks.co.uk

£350,000 Freehold — 3 bedroom terraced house

sales@cgpooks.co.uk

Well situated on a lovely street within the very popular and convenient Cherry Orchard area of town. This attractive and characterful Victorian property retains many of its original features, has a private garden and also the added advantage of a rear driveway/parking area.

KEY FEATURES

- Entrance vestibule to hall with stained glass door and original decorative tiled flooring.
- Separate living and dining rooms, both with boarded flooring and impressive original fireplaces, the living room also has a bay window to front whilst the dining room has views to the rear.
- Good sized kitchen/breakfast room with tiled flooring and an extensive range of fitted units with integrated appliances. There are windows to two elevations and a part glazed door opening into the conservatory, which in turn provides access to the rear garden.
- Staircase from hall to a spacious landing, where there is access to the three double bedrooms and a family bathroom. The large main bedroom has two built in double door wardrobes and bay to front.
- To the rear of the property there is easy vehicular access to a driveway which provides private parking, and from which there is access to the rear garden.
- The rear garden is mainly laid to lawn with established borders, paved pathway and seating area. There is also a sizable garden store included in the sale.
- Superb location in a very sought after neighbourhood, just a few minutes walk from some excellent amenities such as good pubs, supermarket and deli/butchers. The beautiful Reabrook nature reserve is also a short walk from the property, as is the town centre.

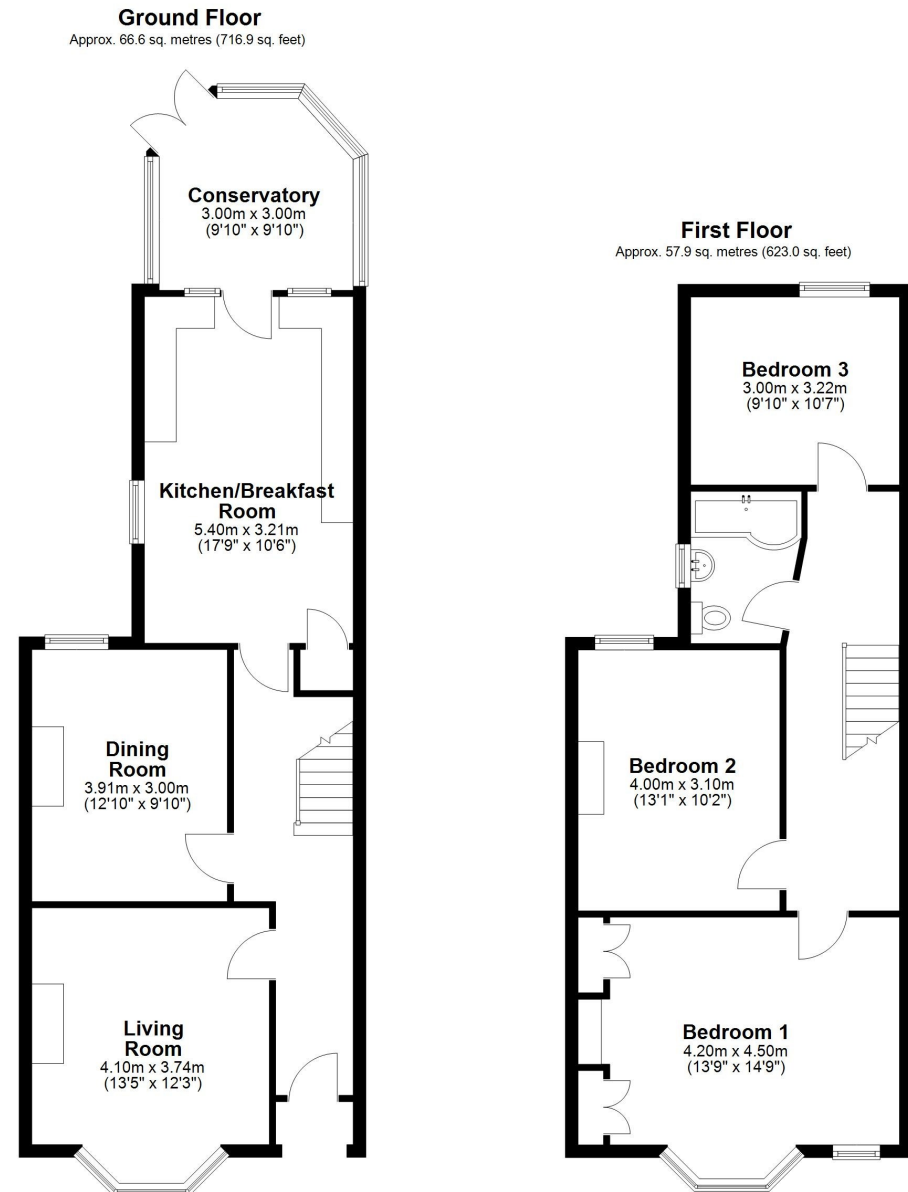

Total area: approx. 124.5 sq. metres (1339.9 sq. feet)







19 Alfred Street, Cherry Orchard, Shrewsbury, SY2 5EX

£350,000 Freehold — 3 bedroom terraced house

sales@cgpooks.co.uk

rightmove 

 OnTheMarket.com

 **RICS**
Regulated by RICS

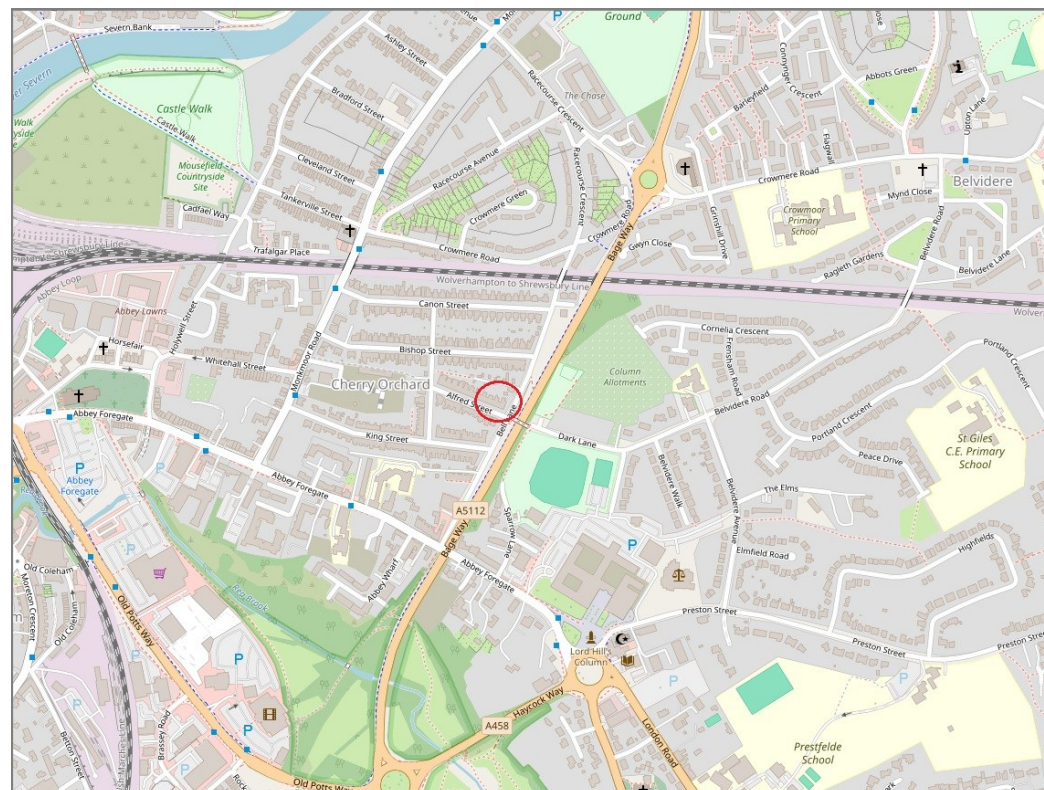
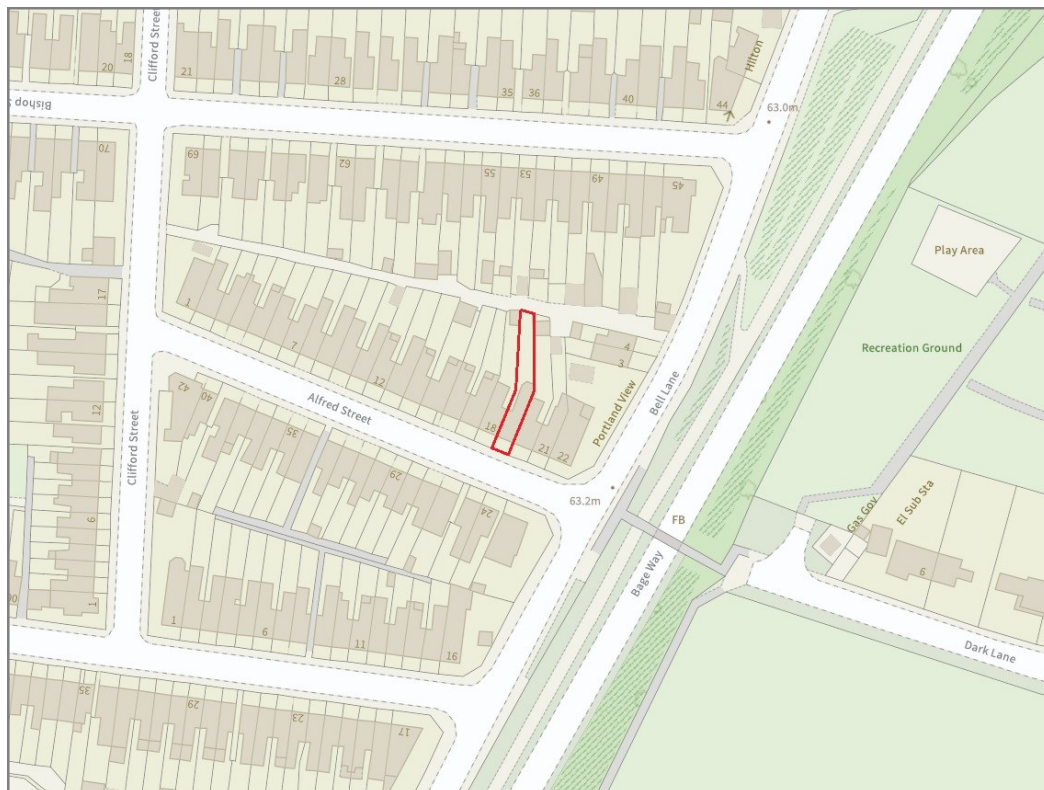

BOUNDARIES NOT CONFIRMED

Tenure	Freehold
Local Authority	Shropshire Council
Council Tax	Band C
EPC Band	Band C
Services	All mains services are connected

 **Expert mortgage advice available**

3 Barker St, Shrewsbury SY1 1QF

Cooper Green Pooks
01743 276666



Your home may be repossessed if you do not keep up repayments on your mortgage.

There may be a fee for mortgage advice. The actual amount you pay will depend upon your circumstances. The fee is up to 1% but a typical fee is 0.3% of the amount borrowed.

19 Alfred Street, Cherry Orchard, Shrewsbury, SY2 5EX

Coopergreenpooks.co.uk

£350,000 Freehold — 3 bedroom terraced house

sales@cgpooks.co.uk

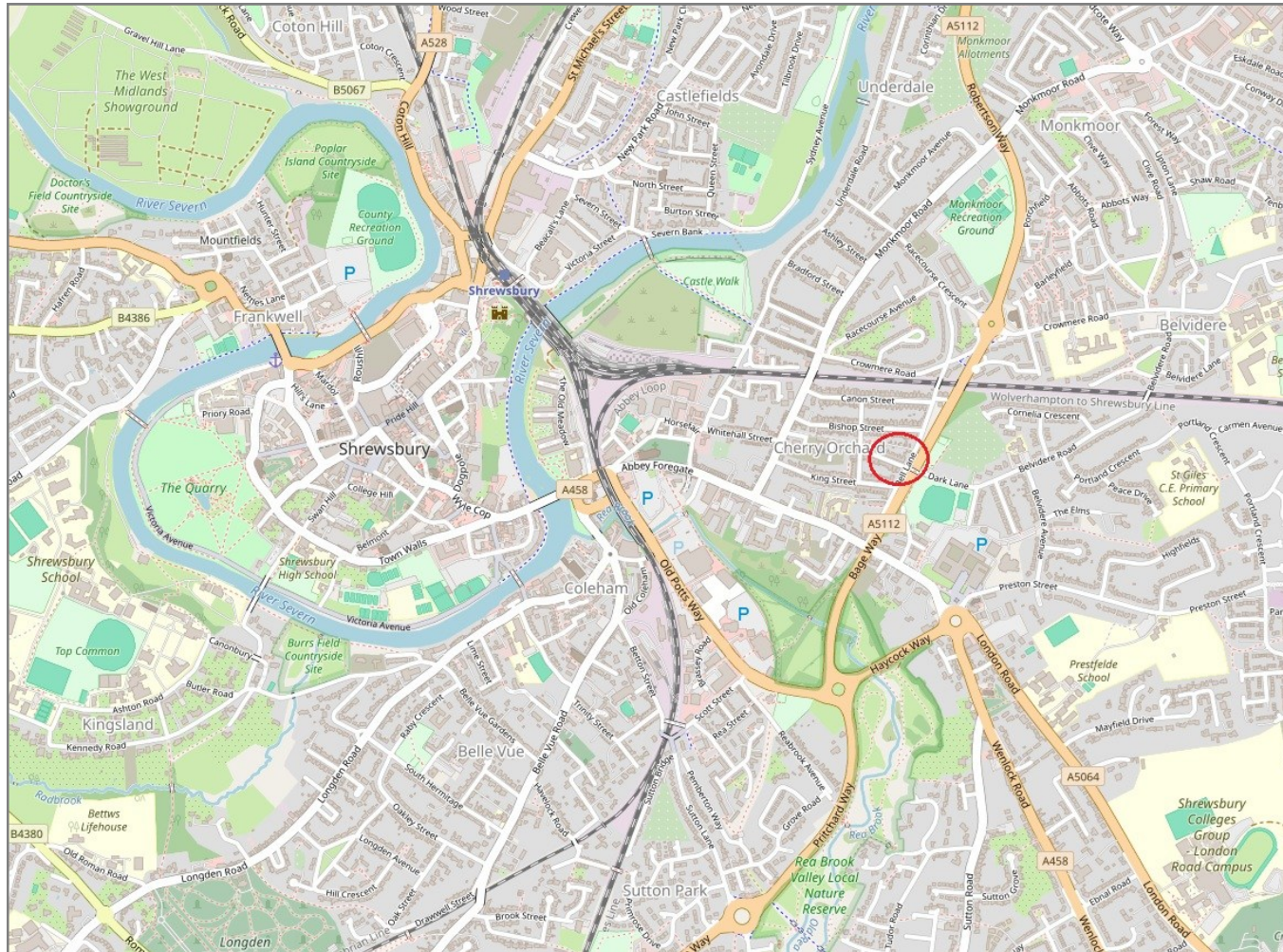

IMPORTANT NOTICE: Cooper Green Pooks for themselves and for the lessors or vendors of this property whose agents they are give notice that: 1 No appliances, services or service installations have been tested and no warranty as to suitability or serviceability is implied. Any prospective purchaser or lessee is advised to obtain verification from their surveyor or solicitor. 2. The particulars are set out as a general outline only for the guidance of the intended purchasers or lessees and do not constitute, nor constitute part of, an offer or contract. 3. All descriptions, reference to condition and necessary permissions for use and occupation and other details are given in good faith and are believed to be correct but any intending purchasers or lessees should not rely on them as statements or representation of fact but satisfy themselves by inspection or otherwise as to the correctness of each of them. 4. No person in the employment of Cooper Green Pooks has any authority to make or give any representation or warranty whatsoever in relation to this property. 5. All rentals and prices are quoted exclusive of Stamp Duty, legal and surveyors fees and any other associated purchasers or lessees costs. 6. Floor plans are indicative only and should not be relied on. 7. The plan showing the boundary of the property is indicative only and has not been checked against the legal title so should not be relied on. 8. All dimensions, floor areas and site areas are only approximate and should not be relied on. Dimensions are generally maximum room dimension.