



68 Longden Road, Shrewsbury, SY3 7HW

3 bedroom detached house — £475,000 Freehold

68 Longden Road, Shrewsbury, SY3 7HW

Coopergreenpooks.co.uk

£475,000 Freehold — 3 bedroom detached house

sales@cgpooks.co.uk

Located in a fantastic plot backing on to the Kingsland Valley. This attractive and well proportioned family home offers lots of further potential, whilst also having the convenience of being just a short walk from Coleham and the Priory school

KEY FEATURES

- Entrance vestibule and good sized hall, providing access to the living areas.
- Separate living and family rooms, both with feature fireplaces. The living room also has a bay window to front whilst the family room has glazed double doors opening onto the sun terrace.
- Dining room connecting to the large fitted kitchen, which has windows to three elevations, a separate WC and door to side.
- Staircase from hall to the landing, where there is access to a large roof space, three bedrooms and a shower room. There is also a separate WC and a walk in airing cupboard.
- Replacement double glazed windows and gas fired central heating.
- Enclosed driveway to front, providing lots of parking and access to the adjoining single garage.
- There is also gated access along the side of the property to the extensive rear garden which is attractively landscaped to lawn with large sun terrace and established shrubs and trees.
- Really good location in a very sought after area of town, just a 5 minute walk from the Priory school and the vibrant suburb of Coleham, with its outstanding primary school, many independent businesses and excellent pubs. The town centre is also a short walk further via the Greyfriars footbridge.
- No onward chain.

Ground Floor
Approx. 98.7 sq. metres (1062.1 sq. feet)

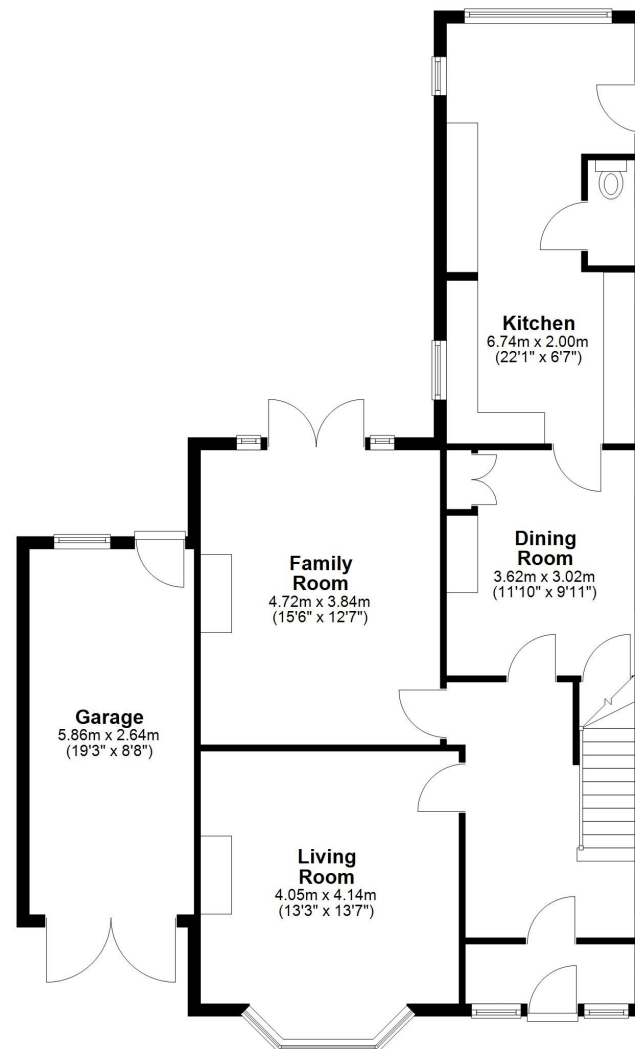

First Floor
Approx. 61.7 sq. metres (664.6 sq. feet)

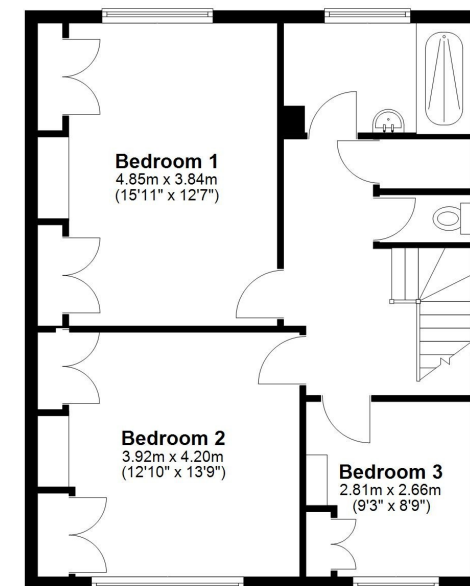

Total area: approx. 160.4 sq. metres (1726.7 sq. feet)







68 Longden Road, Shrewsbury, SY3 7HW

£475,000 Freehold — 3 bedroom detached house

sales@cgpooks.co.uk

rightmove 

 OnTheMarket.com

 **RICS**
Regulated by RICS

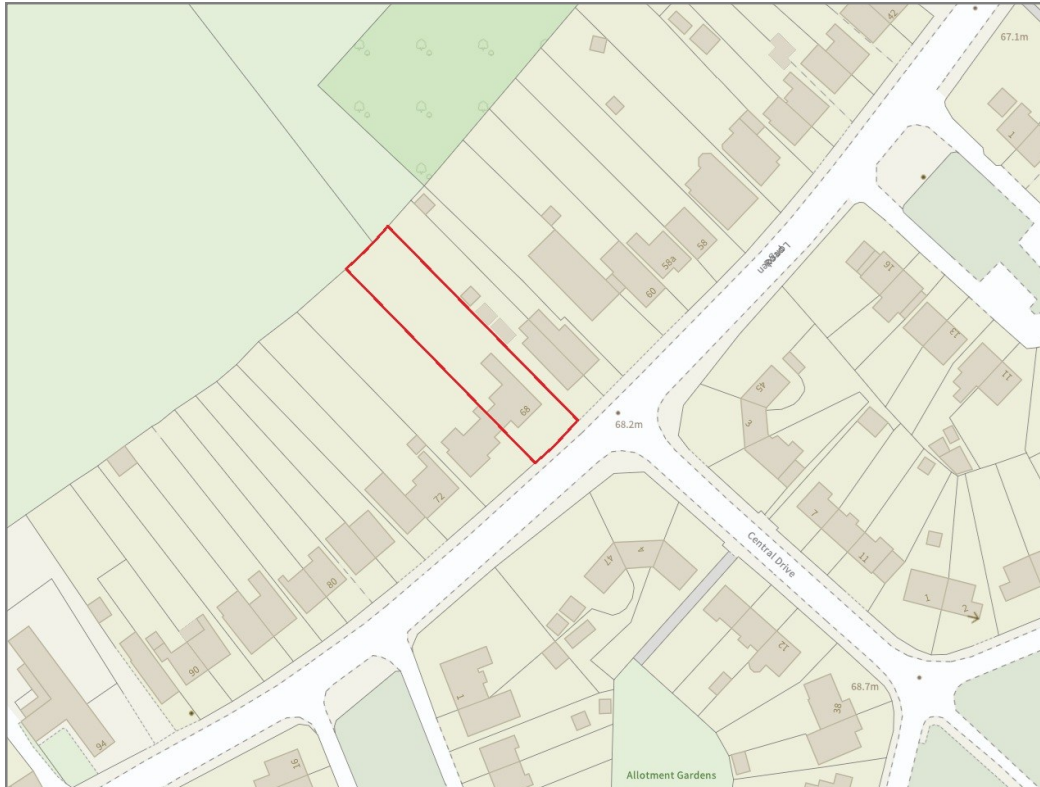

BOUNDARIES NOT CONFIRMED

Tenure	Freehold
Local Authority	Shropshire Council
Council Tax	Band D
EPC Band	TBC
Services	All mains services are connected

 **Expert mortgage advice available**

3 Barker St, Shrewsbury SY1 1QF

Cooper Green Pooks
01743 276666



Your home may be repossessed if you do not keep up repayments on your mortgage.

There may be a fee for mortgage advice. The actual amount you pay will depend upon your circumstances. The fee is up to 1% but a typical fee is 0.3% of the amount borrowed.

68 Longden Road, Shrewsbury, SY3 7HW

Coopergreenpooks.co.uk

£475,000 Freehold — 3 bedroom detached house

sales@cgpooks.co.uk

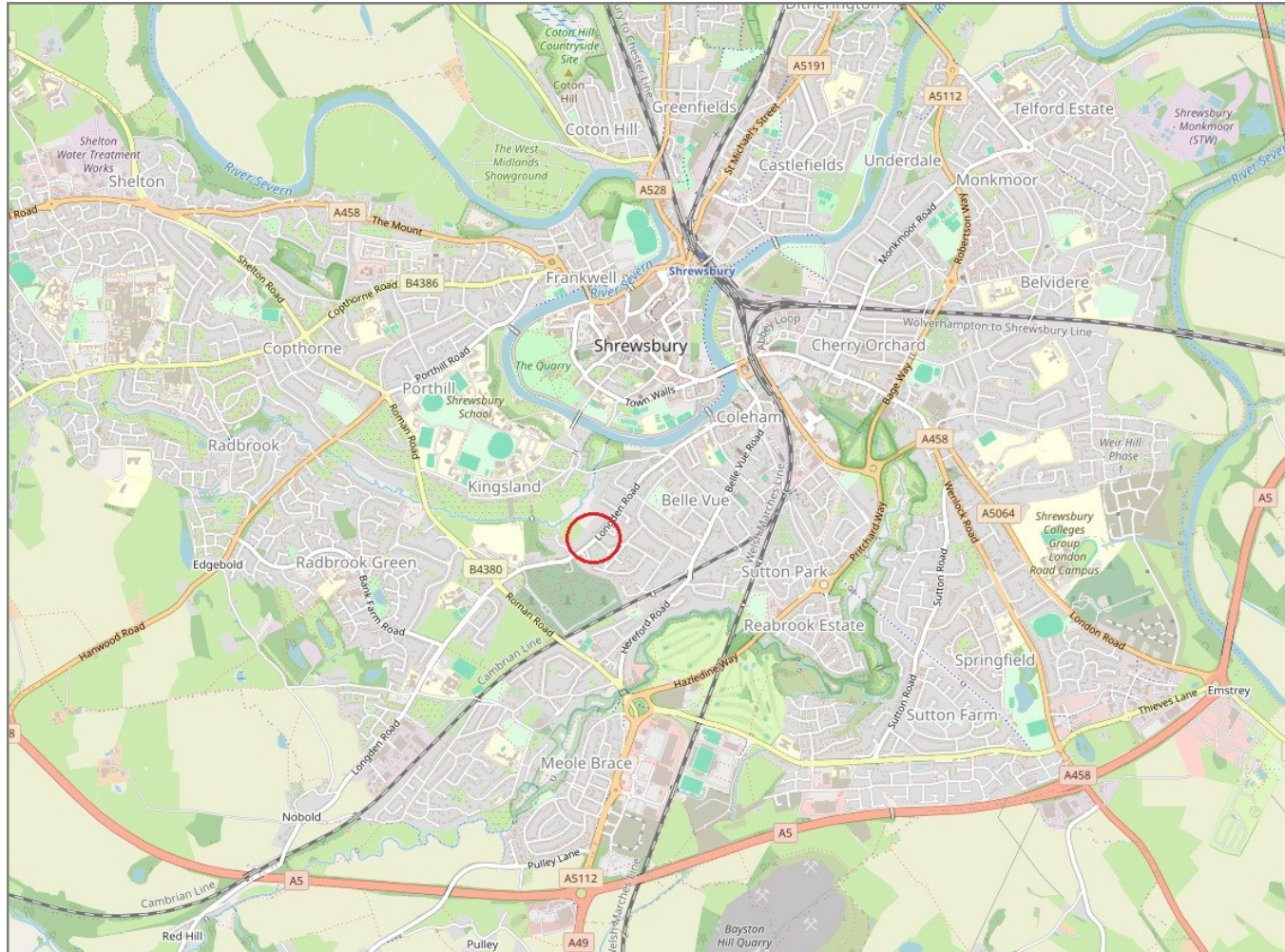

IMPORTANT NOTICE: Cooper Green Pooks for themselves and for the lessors or vendors of this property whose agents they are give notice that: 1 No appliances, services or service installations have been tested and no warranty as to suitability or serviceability is implied. Any prospective purchaser or lessee is advised to obtain verification from their surveyor or solicitor. 2. The particulars are set out as a general outline only for the guidance of the intended purchasers or lessees and do not constitute, nor constitute part of, an offer or contract. 3. All descriptions, reference to condition and necessary permissions for use and occupation and other details are given in good faith and are believed to be correct but any intending purchasers or lessees should not rely on them as statements or representation of fact but satisfy themselves by inspection or otherwise as to the correctness of each of them. 4. No person in the employment of Cooper Green Pooks has any authority to make or give any representation or warranty whatsoever in relation to this property. 5. All rentals and prices are quoted exclusive of Stamp Duty, legal and surveyors fees and any other associated purchasers or lessees costs. 6. Floor plans are indicative only and should not be relied on. 7. The plan showing the boundary of the property is indicative only and has not been checked against the legal title so should not be relied on. 8. All dimensions, floor areas and site areas are only approximate and should not be relied on. Dimensions are generally maximum room dimension.