



**9 Sutton Grove, Shrewsbury, SY2 6DN**

4 bedroom semi-detached house — £450,000 Freehold

## 9 Sutton Grove, Shrewsbury, SY2 6DN

Coopergreenpooks.co.uk

£450,000 Freehold — 4 bedroom semi-detached house

sales@cgpooks.co.uk

**This substantial semi-detached family home offers fantastic accommodation that's well-presented throughout, whilst being situated in a quiet cul-de-sac setting with secluded garden, driveway and detached double garage.**

### KEY FEATURES

- Entrance hall with built in storage, boarded flooring and doors to living areas
- Good sized living room with bay windows to both the front and rear, as well as glazed door to sun terrace. There is also a feature brick chimney breast and wood burner, as well as a recessed living flame gas fire
- Well fitted kitchen with range cooker, tiled flooring and granite working surfaces. There is a window to rear and part glazed door to the adjoining utility room which also provides rear access
- Dining/family room which opens to the kitchen and has further door to hall. Additionally, there is a window to front and glazed double doors that open onto the sun terrace
- Staircase from hall to the landing where there are 4 bedrooms (3 good doubles) and a family bathroom. The main bedroom also has an en suite dressing area and a large bathroom with separate shower. There is also a very large loft space which has potential for conversion if required
- Gas fired central heating and double-glazed windows
- Double width driveway providing parking and access to a detached double garage with loft storage
- Private front and rear gardens which are mainly laid to lawn with a paved terrace and covered decked seating area
- Really good location in a very popular and quiet cul de sac, a short walk from some excellent amenities and about a mile from the town centre
- No onward chain

Cooper Green Pooks  
3 Barker Street  
Shrewsbury  
SY1 1QF

www.cgpooks.co.uk  
sales@cgpooks.co.uk  
01743 276666



# 9 Sutton Grove, Shrewsbury, SY2 6DN

Coopergreenpooks.co.uk

£450,000 Freehold — 4 bedroom semi-detached house

sales@cgpooks.co.uk

## Ground Floor

Approx. 110.9 sq. metres (1194.1 sq. feet)

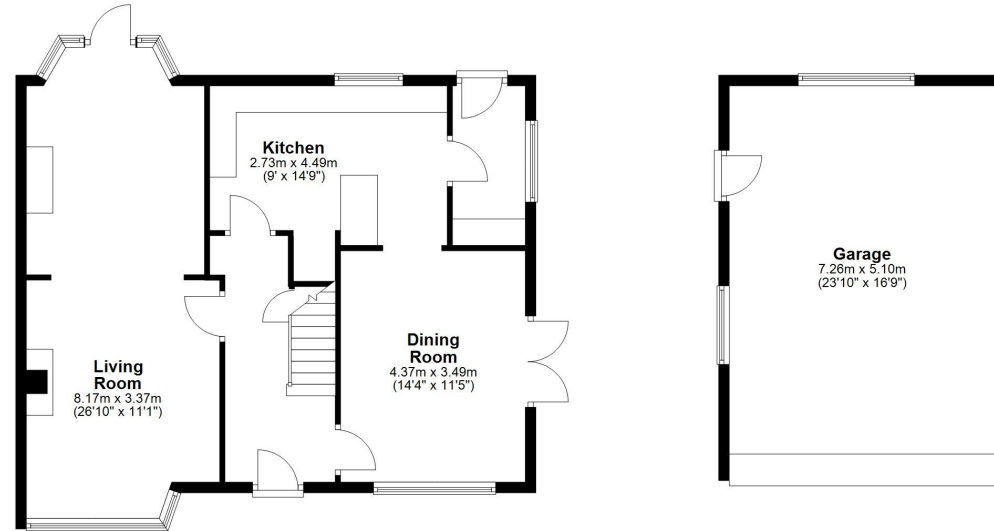

## First Floor

Approx. 73.9 sq. metres (795.1 sq. feet)

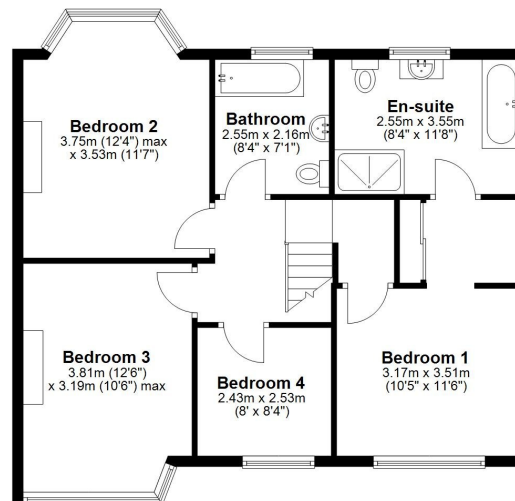

Total area: approx. 184.8 sq. metres (1989.2 sq. feet)



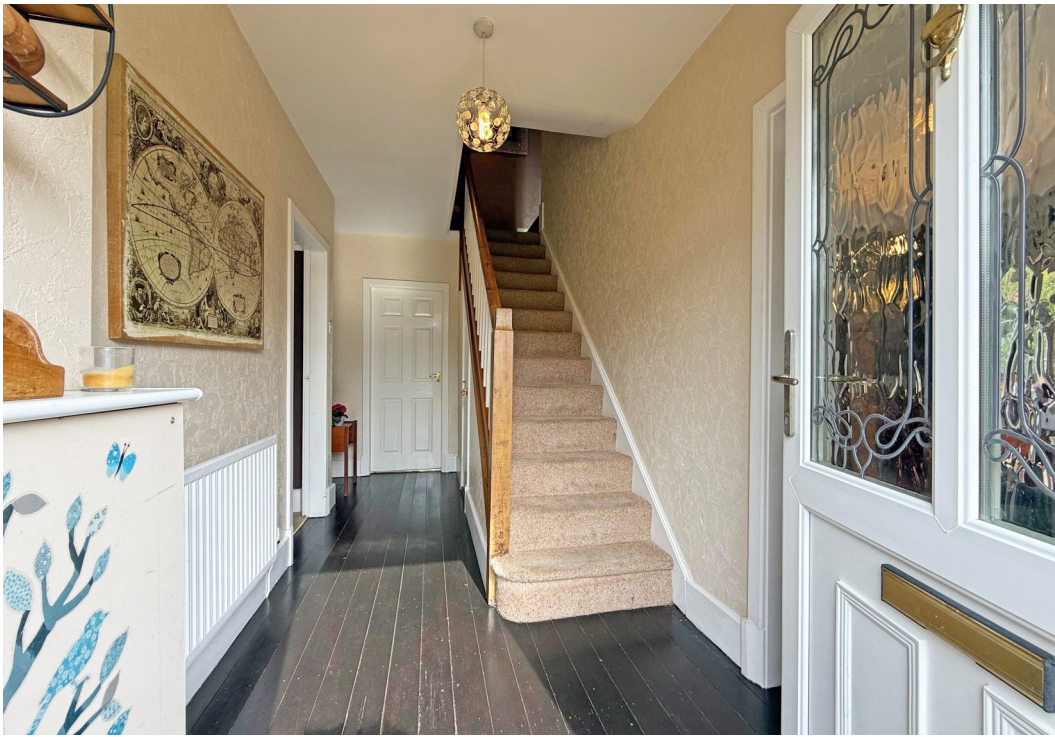





# 9 Sutton Grove, Shrewsbury, SY2 6DN

£450,000 Freehold — 4 bedroom semi-detached house

sales@cgpooks.co.uk

rightmove 

 OnTheMarket.com

 **RICS**  
Regulated by RICS

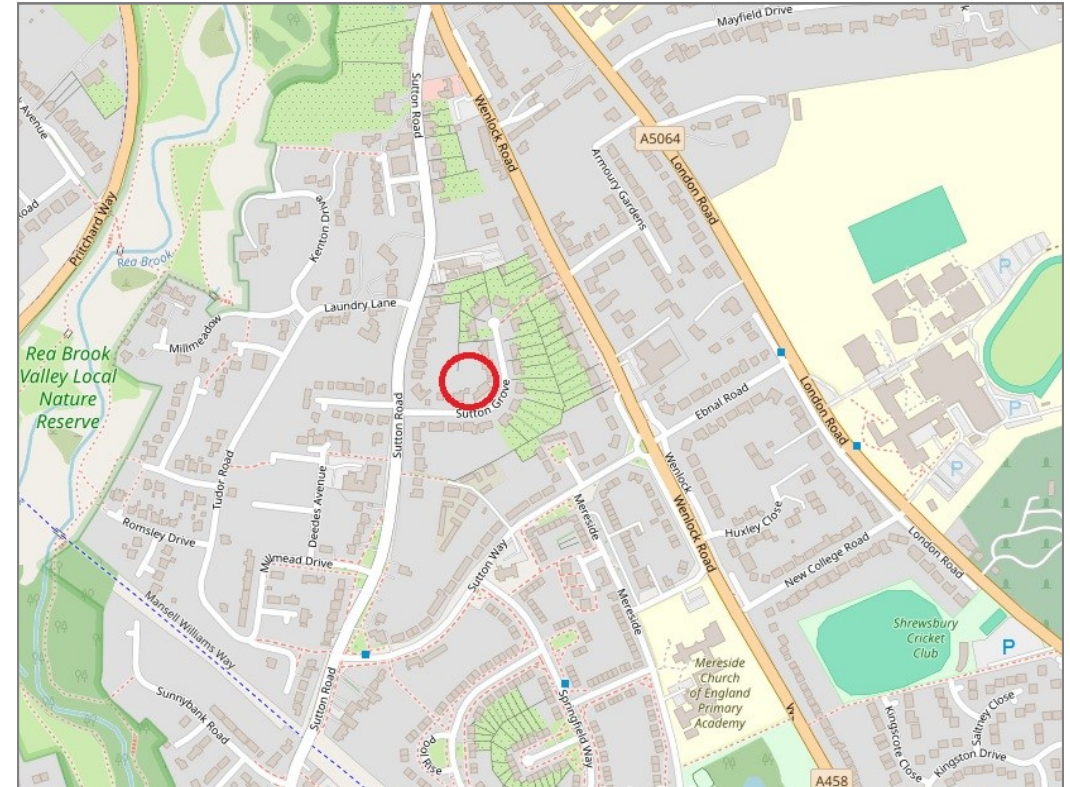
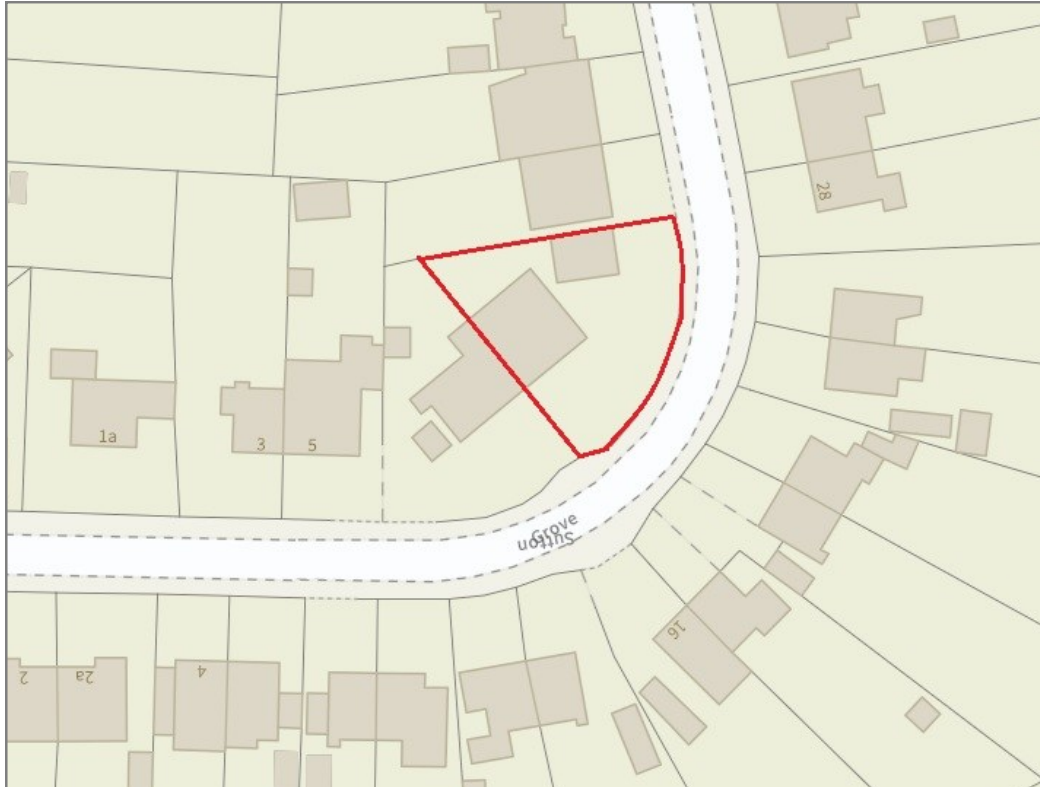

**BOUNDARIES NOT CONFIRMED**

Tenure	<b>Freehold</b>
Local Authority	<b>Shropshire Council</b>
Council Tax	<b>Band D</b>
EPC Band	<b>Band D</b>
Services	<b>All mains services are connected</b>

 **Expert mortgage advice available**

3 Barker St, Shrewsbury SY1 1QF

**Cooper Green Pooks**  
**01743 276666**



Your home may be repossessed if you do not keep up repayments on your mortgage.

There may be a fee for mortgage advice. The actual amount you pay will depend upon your circumstances. The fee is up to 1% but a typical fee is 0.3% of the amount borrowed.

## 9 Sutton Grove, Shrewsbury, SY2 6DN

Coopergreenpooks.co.uk

£450,000 Freehold — 4 bedroom semi-detached house

sales@cgpooks.co.uk

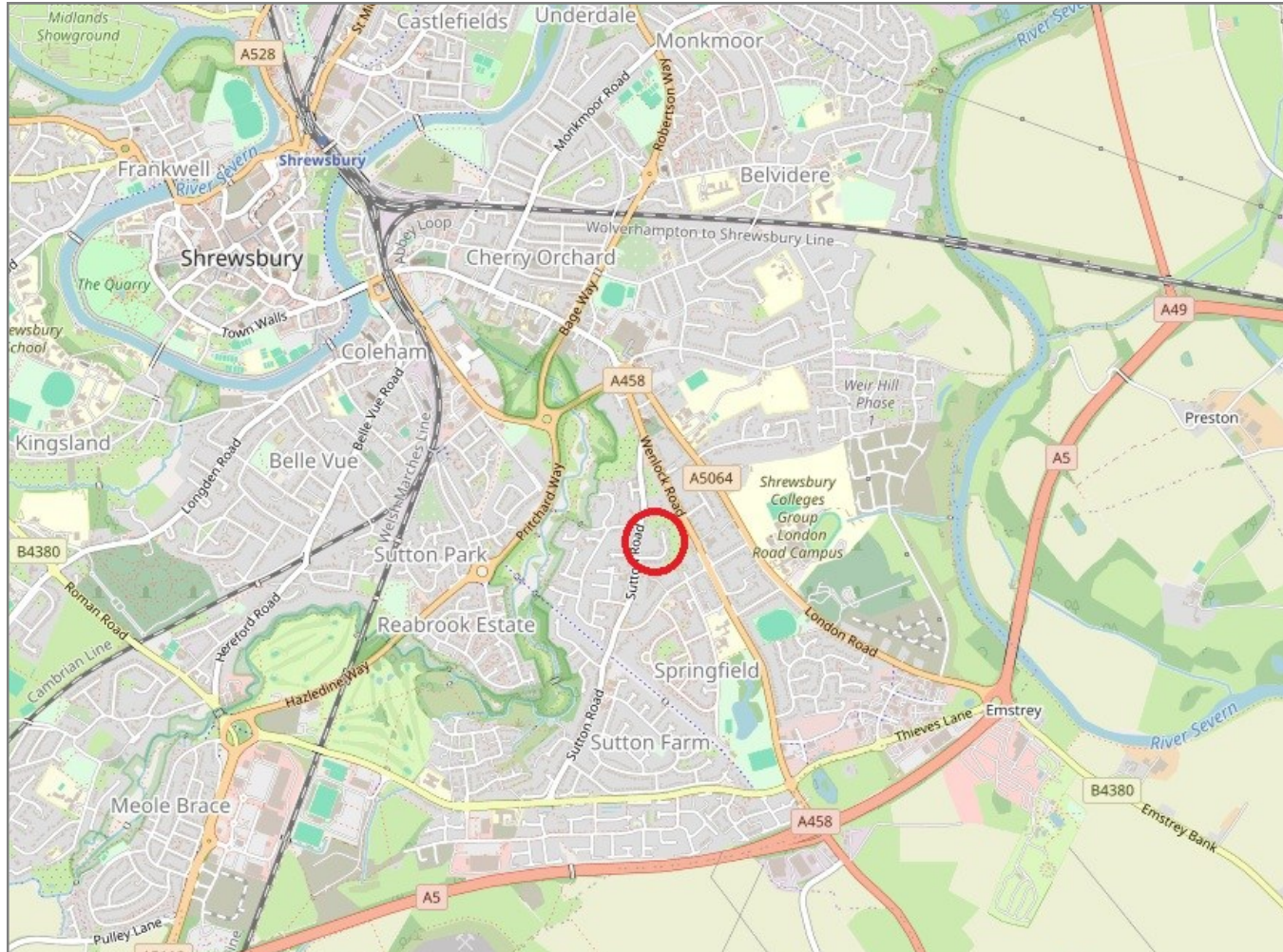

**IMPORTANT NOTICE:** Cooper Green Pooks for themselves and for the lessors or vendors of this property whose agents they are give notice that: 1 No appliances, services or service installations have been tested and no warranty as to suitability or serviceability is implied. Any prospective purchaser or lessee is advised to obtain verification from their surveyor or solicitor. 2. The particulars are set out as a general outline only for the guidance of the intended purchasers or lessees and do not constitute, nor constitute part of, an offer or contract. 3. All descriptions, reference to condition and necessary permissions for use and occupation and other details are given in good faith and are believed to be correct but any intending purchasers or lessees should not rely on them as statements or representation of fact but satisfy themselves by inspection or otherwise as to the correctness of each of them. 4. No person in the employment of Cooper Green Pooks has any authority to make or give any representation or warranty whatsoever in relation to this property. 5. All rentals and prices are quoted exclusive of Stamp Duty, legal and surveyors fees and any other associated purchasers or lessees costs. 6. Floor plans are indicative only and should not be relied on. 7. The plan showing the boundary of the property is indicative only and has not been checked against the legal title so should not be relied on. 8. All dimensions, floor areas and site areas are only approximate and should not be relied on. Dimensions are generally maximum room dimension.