



**7 Millbrook Drive, Shawbury, Shrewsbury, SY4 4PQ**

3 bedroom detached house — £270,000 Freehold

# 7 Millbrook Drive, Shawbury, Shrewsbury, SY4 4PQ

Coopergreenpooks.co.uk

£270,000 Freehold — 3 bedroom detached house

sales@cgpooks.co.uk

Occupying a lovely position, tucked away with a pleasant outlook, this well-presented detached house has been improved to provide thoughtfully designed accommodation throughout, while benefitting from a private rear garden, driveway parking, and detached single garage.

## KEY FEATURES

- Entrance hall opening to a good-sized living room with bay window to front
- Open plan kitchen/dining room with glazed double doors to the garden, useful under stairs pantry, and access to side
- The well-fitted modern kitchen has a range of units and space for appliances
- On the first floor are three bedrooms and a family bathroom with shower
- uPVC double glazed windows and gas fired central heating
- Private rear garden, laid to lawn with paved sun terrace and gated access to side
- To the front of the property is a further lawned garden, driveway parking for two cars, and a detached single garage which also has a door to the rear
- A quiet and convenient location, just a few minutes' walk from the centre of the village where there is a fantastic selection of amenities, including supermarket, GP surgery, takeaways, and primary school, as well as the popular Fox and Hounds gastro pub
- Sold vacant with no upward chain

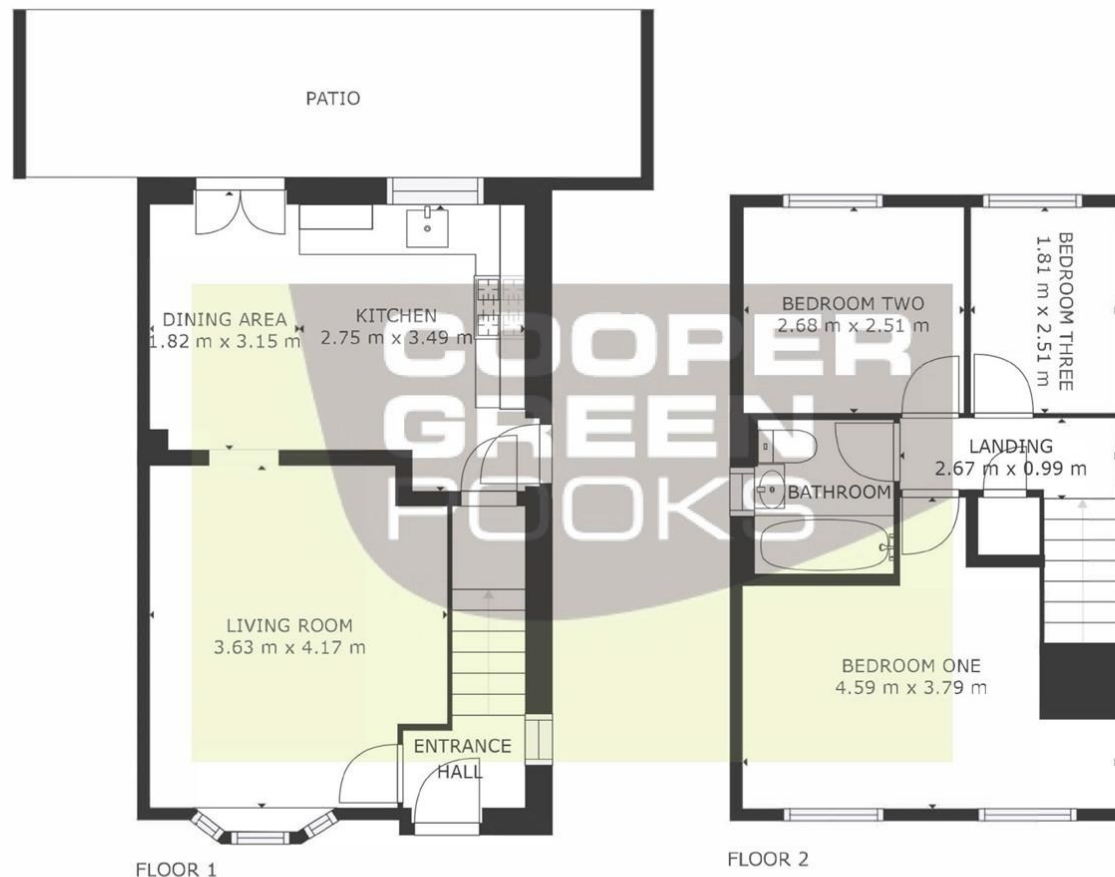

GROSS INTERNAL AREA  
FLOOR 1: 35 m<sup>2</sup>, FLOOR 2: 33 m<sup>2</sup>  
TOTAL: 68 m<sup>2</sup>  
SIZES AND DIMENSIONS ARE APPROXIMATE, ACTUAL MAY VARY.







# 7 Millbrook Drive, Shawbury, Shrewsbury, SY4 4PQ

£270,000 Freehold — 3 bedroom detached house

sales@cgpooks.co.uk

rightmove 

 OnTheMarket.com

 **RICS**  
Regulated by RICS

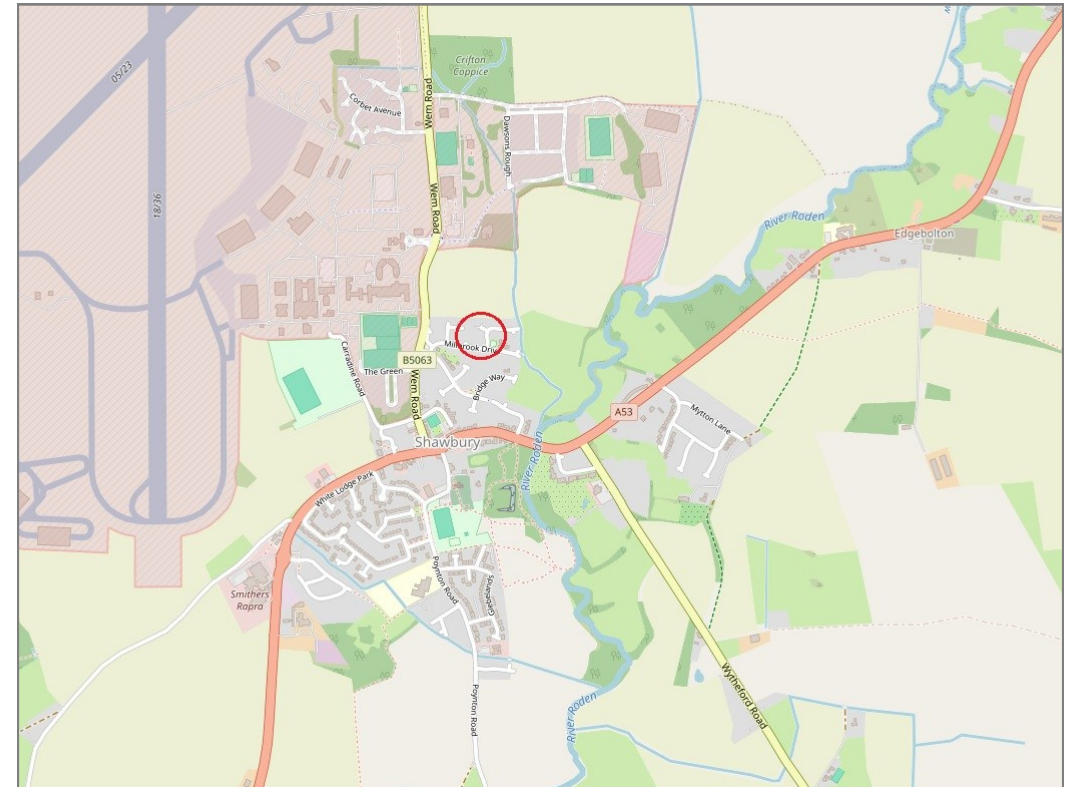
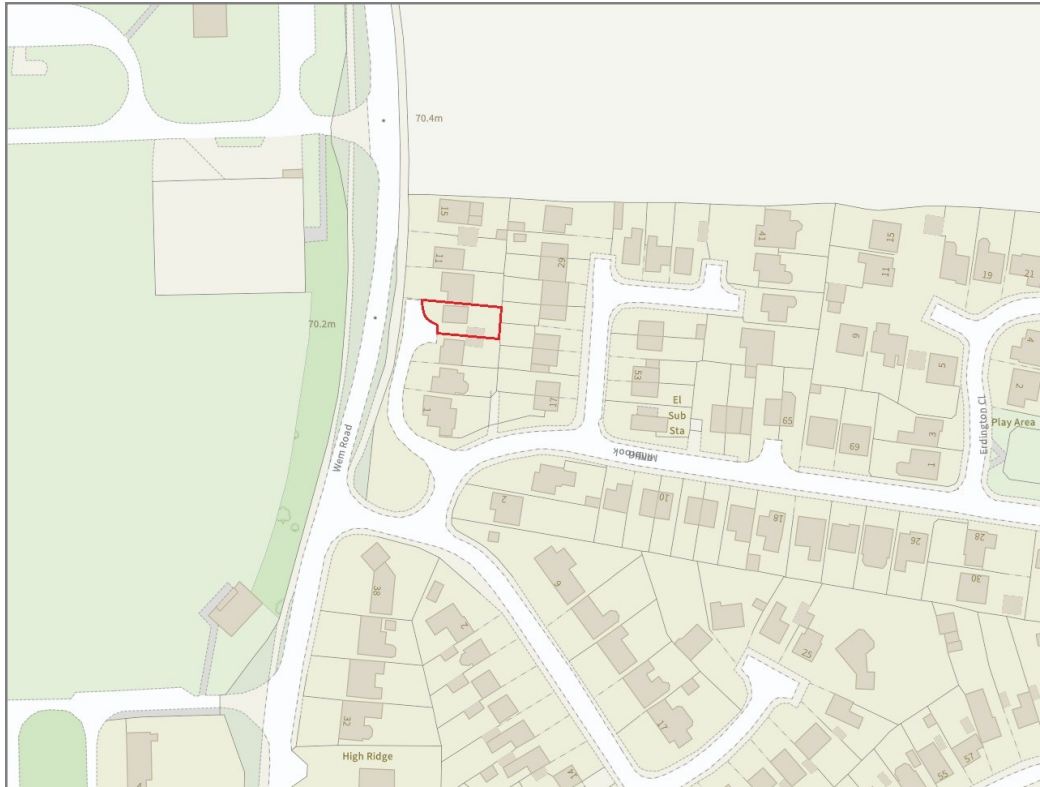

**BOUNDARIES NOT CONFIRMED**

Tenure	<b>Freehold</b>
Local Authority	<b>Shropshire Council</b>
Council Tax	<b>Band C</b>
EPC Band	<b>Band C</b>
Services	<b>All mains services are connected</b>

 **Expert mortgage advice available**

3 Barker St, Shrewsbury SY1 1QF

**Cooper Green Pooks**  
**01743 276666**



Your home may be repossessed if you do not keep up repayments on your mortgage.

There may be a fee for mortgage advice. The actual amount you pay will depend upon your circumstances. The fee is up to 1% but a typical fee is 0.3% of the amount borrowed.

# 7 Millbrook Drive, Shawbury, Shrewsbury, SY4 4PQ

Coopergreenpooks.co.uk

£270,000 Freehold — 3 bedroom detached house

sales@cgpooks.co.uk

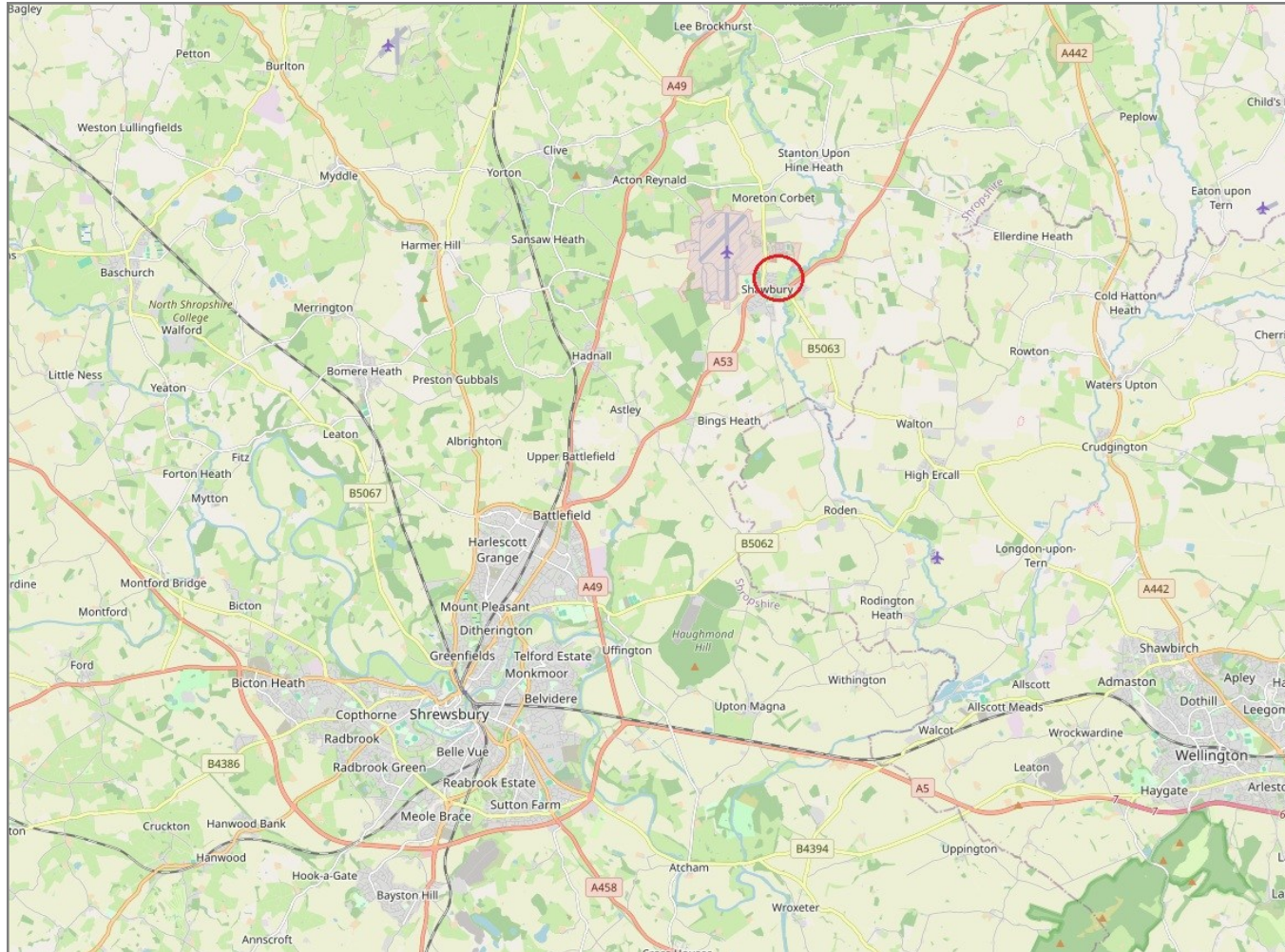

**IMPORTANT NOTICE:** Cooper Green Pooks for themselves and for the lessors or vendors of this property whose agents they are give notice that: 1 No appliances, services or service installations have been tested and no warranty as to suitability or serviceability is implied. Any prospective purchaser or lessee is advised to obtain verification from their surveyor or solicitor. 2. The particulars are set out as a general outline only for the guidance of the intended purchasers or lessees and do not constitute, nor constitute part of, an offer or contract. 3. All descriptions, reference to condition and necessary permissions for use and occupation and other details are given in good faith and are believed to be correct but any intending purchasers or lessees should not rely on them as statements or representation of fact but satisfy themselves by inspection or otherwise as to the correctness of each of them. 4. No person in the employment of Cooper Green Pooks has any authority to make or give any representation or warranty whatsoever in relation to this property. 5. All rentals and prices are quoted exclusive of Stamp Duty, legal and surveyors fees and any other associated purchasers or lessees costs. 6. Floor plans are indicative only and should not be relied on. 7. The plan showing the boundary of the property is indicative only and has not been checked against the legal title so should not be relied on. 8. All dimensions, floor areas and site areas are only approximate and should not be relied on. Dimensions are generally maximum room dimension.