



The Depot, Silkmoor  
Frankwell, Shrewsbury, SY3 8LN

£28,000 per annum

- Clean workshop and storage space with secure enclosed rear yard and excellent office accommodation at first floor.
- Newly refurbished and redecorated offices including new double glazed windows providing excellent natural light, separate kitchen and feature double 'barn doors'.
- Rear yard previously white lined to accommodate 12 car spaces.
- Total area 384.56 m<sup>2</sup> (4,139.5 sqft).
- 3.5m (approx.) loading door height and 3 Phase power supply to the workshop.
- Convenient location off Frankwell roundabout with various café and convenience store amenities close by.
- A short walk to Shrewsbury town centre and the Quarry Park.
- Suitable for a variety of uses (subject to planning).



Virtual Tour



For further information, contact:  
 Andrew Birtwistle | 0777 703 246 | ab@cgpooks.co.uk  
 James Satoor | 01743 27 66 66 | james.satoor@cgpooks.co.uk

## Accommodation

(Measured in accordance with the RICS Code Of Measuring Practice. All measurements are approximate).

Floor	Description	Size (sq ft)	Size (m <sup>2</sup> )
Ground Floor	Loading Bay , Workshop with mezzanine,	2,191 GIA	203.54 GIA
Ground Floor	Toilets		
First Floor	Offices	1,948.5 NIA	181.02 NIA
	<b>Total</b>	<b>4,139.5 sq ft</b>	<b>384.56 m<sup>2</sup></b>

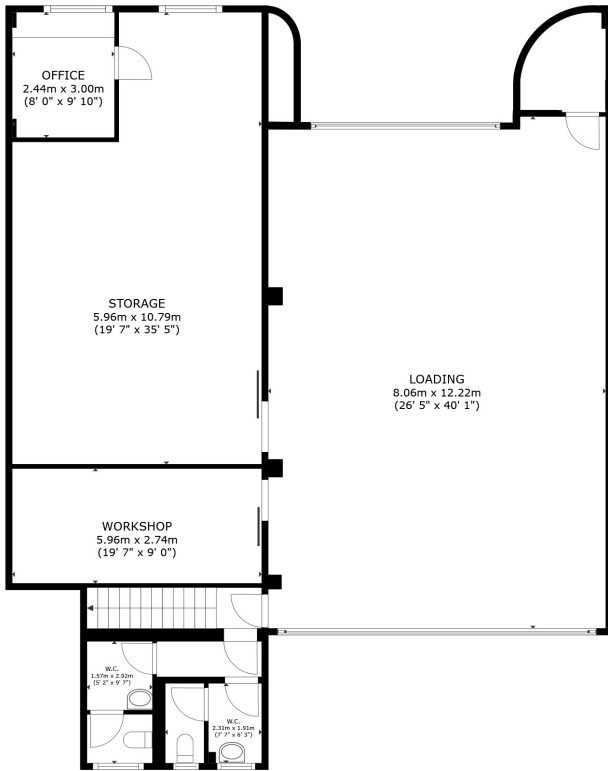

GROUND FLOOR

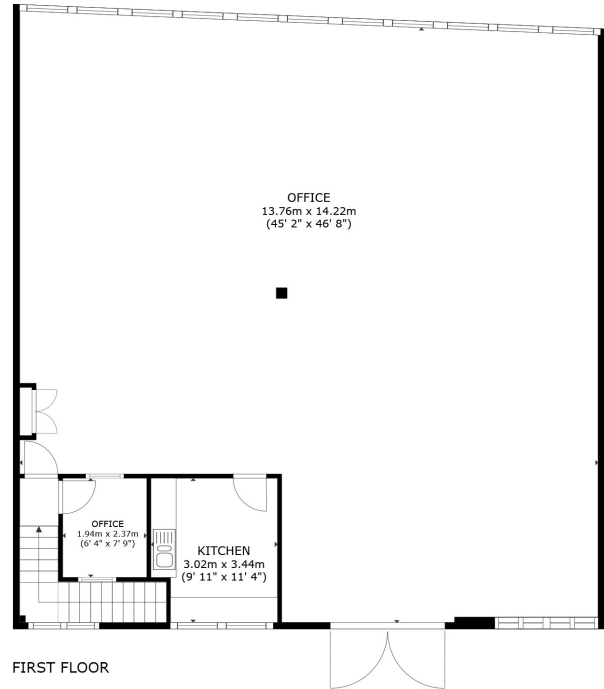

FIRST FLOOR

➤ **Rateable Value** TBC

➤ **EPC** TBC

### Planning

The premises are understood to have an existing use for Class E purposes and are situated within the Shrewsbury town Centre Conservation Area . Other uses may be considered. Prospective tenants should rely on their own enquiries with the Planning Authority as to whether planning permission is necessary for their proposed use.

### Local Authority

Shropshire Council  
The Shirehall,  
Abbey Foregate  
Shrewsbury  
SY2 6ND

0345 678 9000

### References

The successful applicant will typically need to provide satisfactory references/company trading accounts.

### Costs

Each party to pay their own legal costs incurred in this transaction.

### Deposit

A deposit equivalent to 3 to 6 months rent may be required.

### Fixtures and Fittings

All items usually classed as tenants fixtures and fittings and not mentioned in these particulars, are excluded from the letting.

### Services

All mains services are understood to be available subject to connection charges by the utility companies.

### VAT

All prices and rents mentioned in these details and subsequent correspondence are exclusive of VAT, if applicable. At the time of the preparation of these particulars the Landlord had elected to charge VAT on the rent.

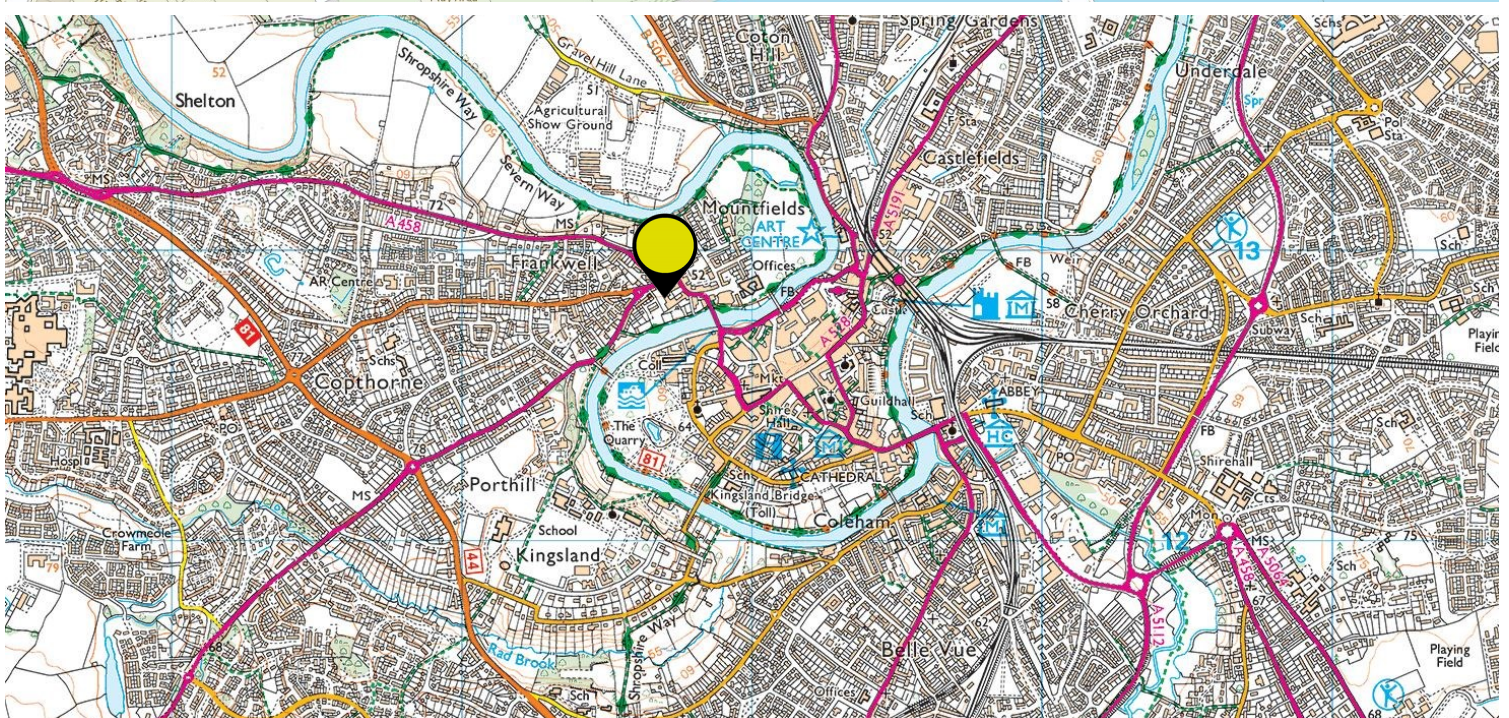

Plans Reproduced from the Ordnance Survey Map with the permission of the Controller of H.M. Stationery Office Crown Copyright reserved Licence No. ES762482

**IMPORTANT NOTICE:** Cooper Green Pooks for themselves and for the lessors or vendors of this property whose agents they are give notice that: 1. No appliances, services or service installations have been tested and no warranty as to suitability or serviceability is implied. Any prospective purchaser or lessee is advised to obtain verification from their surveyor or solicitor. 2. The particulars are set out as a general outline only for the guidance of the intended purchasers or lessees and do not constitute, nor constitute part of, an offer or contract. 3. All descriptions, reference to condition and necessary permissions for use and occupation and other details are given in good faith and are believed to be correct but any intending purchasers or lessees should not rely on them as statements or representation of fact but satisfy themselves by inspection or otherwise as to the correctness of each of them. 4. No person in the employment of Cooper Green Pooks has any authority to make or give any representation or warranty whatsoever in relation to this property. 5. All rentals and prices are quoted exclusive of Stamp Duty, legal and surveyors fees and any other associated purchasers or lessees costs. 6. Floor plans are indicative only and should not be relied on. 7. The plan showing the boundary of the property is indicative only and has not been checked against the legal title so should not be relied on. 8. All dimensions, floor areas and site areas are only approximate and should not be relied on. Dimensions are generally maximum room dimensions.

