



19 Southville Close, Radbrook, Shrewsbury, SY3 6BW

3 bedroom semi-detached house—£365,000 Freehold

19 Southville Close, Radbrook, Shrewsbury SY3 6BW

Coopergreenpooks.co.uk

£365,000 Freehold—3 bedroom semi-detached house

sales@cgpooks.co.uk

This very impressive family home has been significantly improved and extended to a high standard throughout. The property is well situated in a quiet and private cul de sac setting, within a popular residential area, a short walk from local park, the Radbrook Green shopping complex, primary school and both Priory and Meole secondary schools.

KEY FEATURES

- Spacious, light and stylishly presented interior with wood effect flooring to most of the living areas.
- Entrance hall providing access to both the living and family rooms
- Family room with window to front and door to an inner hall which also connects to the kitchen, storage area and cloakroom
- Large open plan living/dining room with feature fireplace, window to front and glazed double doors to both the rear sun terrace and also the garden room
- Stylishly re-fitted kitchen with an extensive range of units, wood effect tiled flooring, stone working surfaces and windows to rear. There is also access to the adjoining dining room
- Lovely garden room with tiled flooring, glazed panelled vaulted ceiling and sliding glazed doors to rear
- From entrance hall there is a staircase to the first-floor landing which provides access to the 3 bedrooms and a shower room. The good-sized main bedroom also has a large en-suite bathroom with separate shower
- uPVC double glazed windows and gas fired central heating
- To the front of the property there is a block paved driveway providing parking for at least 2 cars
- Attractively landscaped south facing rear garden which is laid mainly to lawn with a paved sun terrace and established borders. Along the side of the property there is also a sizable dry store/workshop with power supply. There is also a gateway providing side access
- Few minutes' walk from a lovely park with play area, from which you can walk to the nearby Radbrook Green shopping complex and Primary school

19 Southville Close, Radbrook, Shrewsbury SY3 6BW

Coopergreenpooks.co.uk

£365,000 Freehold—3 bedroom semi-detached house

sales@cgpooks.co.uk

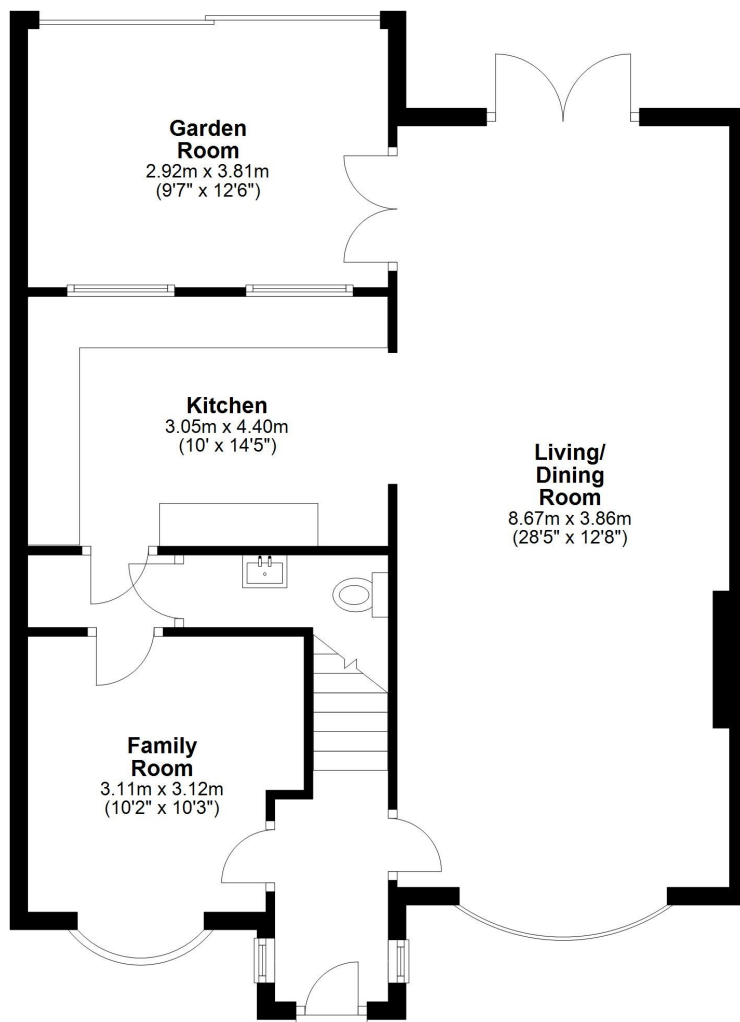

Ground Floor

Approx. 67.8 sq. metres (729.3 sq. feet)

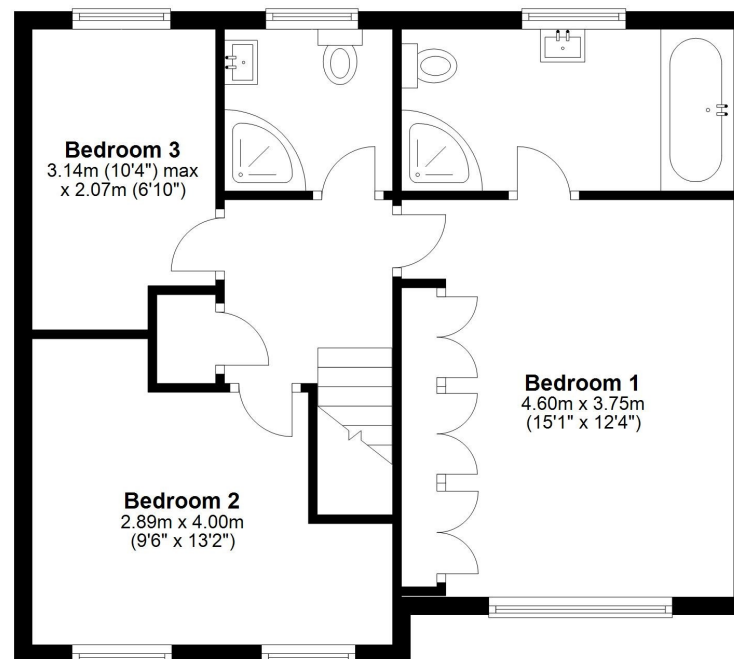

First Floor

Approx. 52.3 sq. metres (563.5 sq. feet)

Total area: approx. 120.1 sq. metres (1292.7 sq. feet)



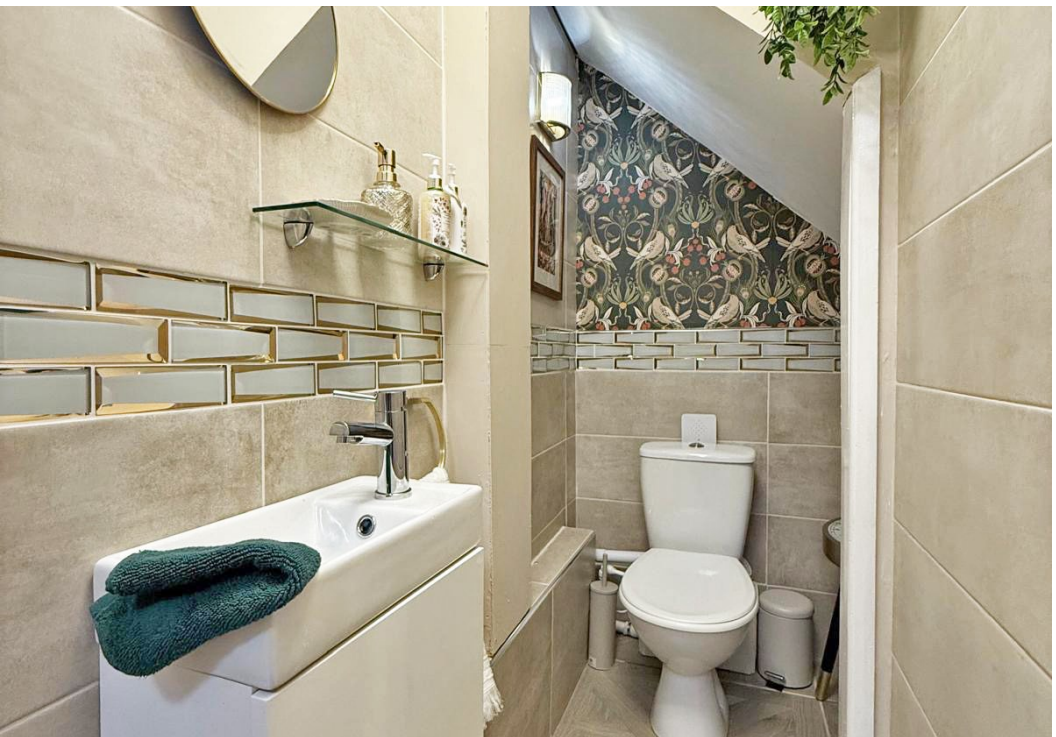



19 Southville Close, Radbrook, Shrewsbury, SY3 6BW

£365,000 Freehold—3 bedroom semi-detached house

sales@cgpooks.co.uk

Coopergreenpooks.co.uk



Cooper Green Pooks
3 Barker Street
Shrewsbury
SY1 1QF

www.cgpooks.co.uk
sales@cgpooks.co.uk
01743 276666



19 Southville Close, Radbrook, Shrewsbury, SY3 6BW

£365,000 Freehold—3 bedroom semi-detached house

sales@cgpooks.co.uk

rightmove

onTheMarket.com

RICS
Regulated by RICS

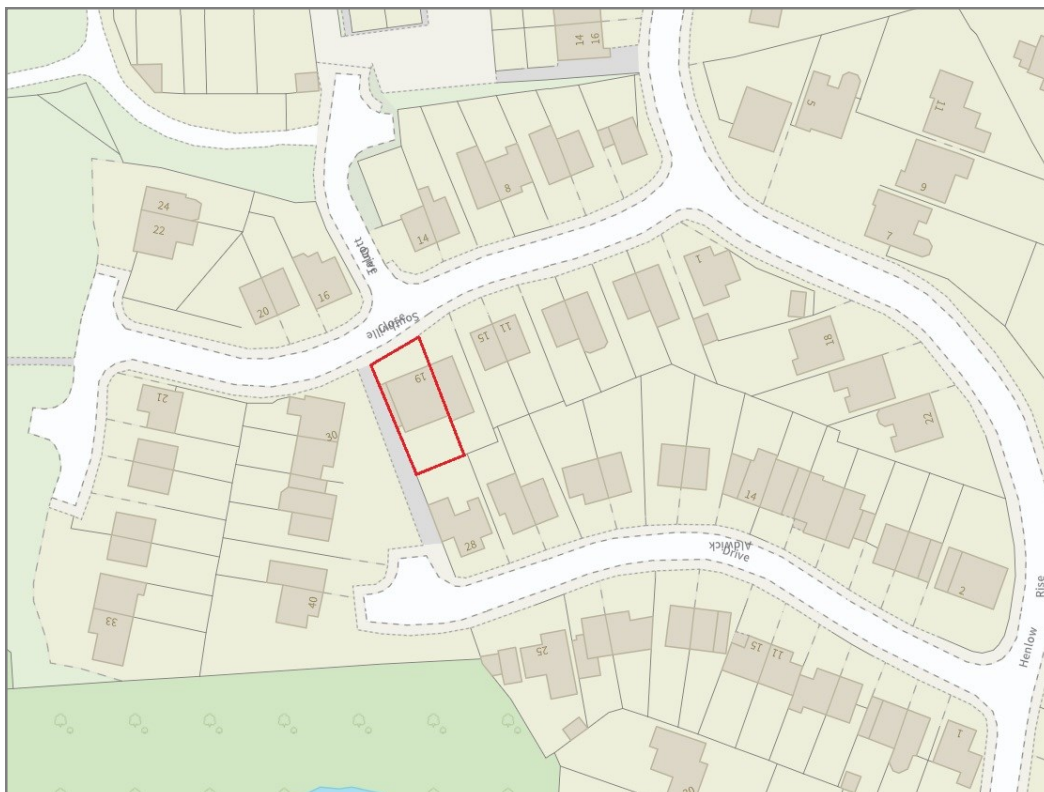

BOUNDARIES NOT CONFIRMED

Tenure	Freehold
Local Authority	Shropshire Council
Council Tax	Band B
EPC Band	Band C
Services	All mains services are connected

Expert mortgage advice available

3 Barker St, Shrewsbury SY1 1QF

Cooper Green Pooks
01743 276666



Your home may be repossessed if you do not keep up repayments on your mortgage.

There may be a fee for mortgage advice. The actual amount you pay will depend upon your circumstances. The fee is up to 1% but a typical fee is 0.3% of the amount borrowed.

19 Southville Close, Radbrook, Shrewsbury SY3 6BW

Coopergreenpooks.co.uk

£365,000 Freehold—3 bedroom semi-detached house

sales@cgpooks.co.uk

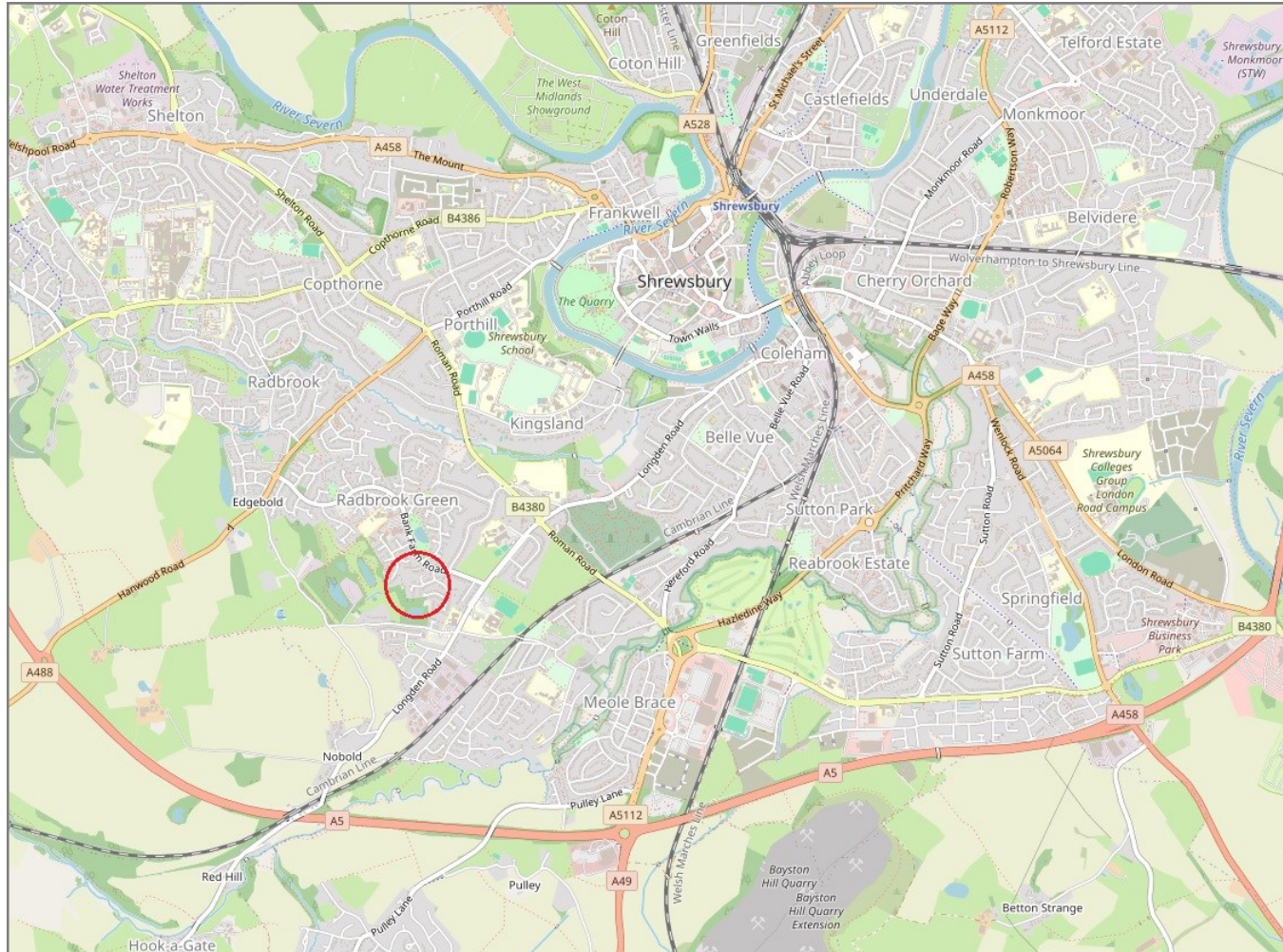

IMPORTANT NOTICE: Cooper Green Pooks for themselves and for the lessors or vendors of this property whose agents they are give notice that: 1 No appliances, services or service installations have been tested and no warranty as to suitability or serviceability is implied. Any prospective purchaser or lessee is advised to obtain verification from their surveyor or solicitor. 2. The particulars are set out as a general outline only for the guidance of the intended purchasers or lessees and do not constitute, nor constitute part of, an offer or contract. 3. All descriptions, reference to condition and necessary permissions for use and occupation and other details are given in good faith and are believed to be correct but any intending purchasers or lessees should not rely on them as statements or representation of fact but satisfy themselves by inspection or otherwise as to the correctness of each of them. 4. No person in the employment of Cooper Green Pooks has any authority to make or give any representation or warranty whatsoever in relation to this property. 5. All rentals and prices are quoted exclusive of Stamp Duty, legal and surveyors fees and any other associated purchasers or lessees costs. 6. Floor plans are indicative only and should not be relied on. 7. The plan showing the boundary of the property is indicative only and has not been checked against the legal title so should not be relied on. 8. All dimensions, floor areas and site areas are only approximate and should not be relied on. Dimensions are generally maximum room dimension.